Wheaton College
Administrative Organization

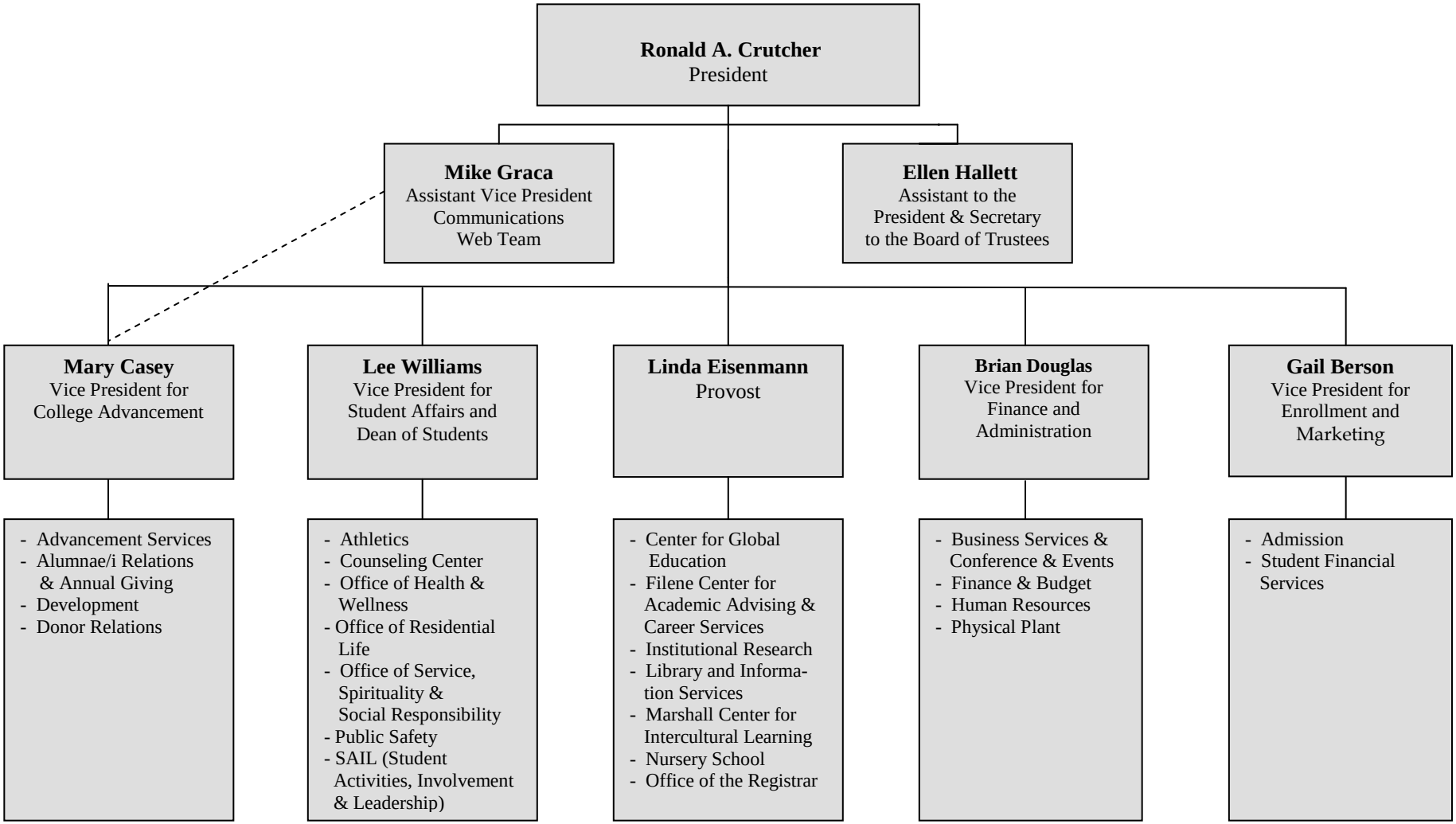

January, 2012