

▶ Women's Swimming and Diving

[Academics](#)

[Admission](#)

[Student Life](#)

[Alumnae/i](#)

[Services](#)

[Search](#)

[Wheaton Home](#)

[Season summary](#) | [Season results](#) | [Season news](#) | [Season roster](#) | [Current season](#)

2000-2001 SUMMARY



[Season summary](#) | [Season results](#) | [Season news](#) | [Season roster](#) | [Current season](#)

Last updated on 7/6/01 Send questions about this page to [Scott Dietz](#) or contact [Wheaton College](#).

▶ Women's Swimming and Diving

[Academics](#)
[Admission](#)
[Student Life](#)
[Alumnae/i](#)
[Services](#)
[Search](#)
[Wheaton Home](#)
[Season summary](#) | [Season results](#) | [Season news](#) | [Season roster](#) | [Current season](#)

2000-01 SCHEDULE

| Date | Day | Opponent | H/A | Time | Result | Record |
|--------|-----|-------------------------------------|-----|---------|------------------------|----------|
| 4-Nov | Sat | Charlie Batterman Relays | H | 1:30pm | No Score | |
| 11-Nov | Sat | Tri-Meet vs. Babson @ Clark | A | 1:00pm | 60-81 | 0-1 |
| 11-Nov | Sat | Tri-Meet vs. WPI @ Clark | A | 1:00pm | 99-40 | 1-1 |
| 15-Nov | Wed | Clark | H | 6:30pm | 104-126 | 1-2 |
| 18-Nov | Sat | Smith | H | 1:00pm | 131-154 | 1-3 |
| 1-Dec | Fri | Gordon | H | 5:00pm | 135-125 | 2-3 |
| 8-Dec | Fri | MIT | A | 5:00pm | 102-123 | 2-4 |
| 16-Jan | Tue | UMass-Dartmouth | H | 6:00pm | 130-170 | 2-5 |
| 19-Jan | Fri | Bentley | A | 5:00pm | 130-160 | 2-6 |
| 24-Jan | Wed | Bridgewater State | A | 6:00pm | 135-100 | 3-6 |
| 27-Jan | Sat | Trinity | H | 1:00pm | 145-154 | 3-7 |
| 7-Feb | Wed | Simmons | H | 7:00pm | 163-95 | 4-7 |
| 16-Feb | Fri | NEWMAC Championship | H | 12:00pm | 6th Place (81 Points) | 10 Teams |
| 17-Feb | Sat | NEWMAC Championship | H | 11:00am | 8th Place (141 Points) | 10 Teams |
| 18-Feb | Sun | NEWMAC Championship | H | 11:00am | 8th Place (192 Points) | 10 Teams |

[Season summary](#) | [Season results](#) | [Season news](#) | [Season roster](#) | [Current season](#)

▶ Women's Swimming and Diving

Academics

Admission

Student Life

Alumnae/i

Services

Search

Wheaton Home

[Season summary](#) | [Season results](#) | [Season news](#) | [Season roster](#) | [Current season](#)

2000-2001 NEWS

[Springfield College women's swimming & diving team wins 2001 Conference Championship](#)

February 18, 2001

The Springfield College women's swimming and diving team held off runner-up MIT and two-time defending champion Wellesley College Sunday evening, as the Pride captured the 2001 New England Women's and Men's Athletic Conference (NEWMAC) Championship in Wheaton's Balfour Natatorium.

[Springfield College maintains slim lead over MIT in second day of NEWMAC competition](#)

February 17, 2001

Through two days of competition, the Springfield College women's swimming and diving team maintains a slim lead over MIT in the New England Women's and Men's Athletic Conference (NEWMAC) Championship in Wheaton's Balfour Natatorium.

[Springfield College holds early lead at third annual NEWMAC Women's Swimming and Diving Championship](#)

February 16, 2001

The Springfield College women's swimming and diving team opened up the third annual New England Women's and Men's Athletic Conference (NEWMAC) Championship in strong fashion, as the Pride posted 293 points through six events at Wheaton College's Balfour Natatorium.

[Lyons win final regular season dual meet over Simmons College, 163-95](#)

February 7, 2001

In the regular season home finale for dual meet competition, the Wheaton College women's swimming and diving team was victorious by a count of 163-95 over visiting Simmons College on Wednesday night in Balfour Natatorium.

[Trinity defeats Wheaton swim teams in dual meet](#)

January 27, 2001

The Wheaton College men's and women's swim teams both fell in defeat Saturday afternoon to Trinity College in Balfour Natatorium.

[Wheaton swim teams return to action and split with UMass-Dartmouth in dual meet](#)

January 16, 2001

After a five and a half week lull of winter break, the Wheaton College men's and women's swimming and diving teams returned to action and split with UMass-Dartmouth in a dual meet Tuesday night in Balfour Natatorium.

[Shea and Hurley lead Wheaton swimming and diving teams in sweep over Gordon College](#)

December 1, 2000

The Wheaton College men's and women's swimming and diving teams swept Gordon College Friday evening in Balfour Natatorium, as the Lyons nipped the Fighting Scots in dual meet competition.

[Wheaton Swimming and Diving Falls to Smith, 154-131](#)

November 18, 2000

The Wheaton College women's swimming and diving team was defeated by Smith College, 154-31 on Saturday afternoon in Balfour Natatorium.

[Wheaton swimming and diving teams fall to Clark University in dual meet home opener](#)

November 15, 2000

The Wheaton College men's and women's swimming teams each were defeated in dual meet competition on Wednesday night, as the Lyons fell short of Clark University in the 2000-01 home opener.

[Season summary](#) | [Season results](#) | [Season news](#) | [Season roster](#) | [Current season](#)

Last updated on 7/6/01 Send questions about this page to [Scott Dietz](#) or contact [Wheaton College](#).

▶ Women's Swimming and Diving

[Academics](#)
[Admission](#)
[Student Life](#)
[Alumnae/i](#)
[Services](#)
[Search](#)
[Wheaton Home](#)
[Season summary](#) | [Season results](#) | [Season news](#) | [Season roster](#) | [Current season](#)

2000-01 ROSTER

| Name | Year | Hometown | High School |
|-------------------|------|------------------|-------------|
| Mariah Almond | 01 | Wakefield, MA | |
| Alison Bialeck | 01 | Manchester, CT | |
| Caitlin Bottomley | 02 | N. Attleboro, MA | |
| Rachel Fontaine | 04 | Claremont, NH | |
| Jenna Gustafson | 04 | New Hartford, CT | |
| Emily Hyde | 03 | New London, CT | |
| Julie King* | 01 | Natick, MA | |
| Lia Langeveld | 04 | Lanesboro, MA | |
| Tanya Lee | 03 | Seekonk, MA | |
| Katie Levine | 04 | Needham, MA | |
| Maggie Malsch | 04 | Georgetown, ME | |
| Kelly Moran | 04 | Windsor, CT | |
| Abby Nelson | 01 | Southboro, MA | |
| Jacklyn Schmitt | 03 | Little Neck, NY | |
| Natalie Seibel | 02 | Wolfeboro, NH | |
| Robin Shea* | 02 | Belmont, MA | |
| Erin Shepherd | 02 | Hamilton, MA | |
| Meghan Sidoti | 03 | Middletown, CT | |
| Megan Stauble | 02 | Cape Neddick, ME | |
| Brea Walker | 02 | Peterboro, NH | |
| Kristin Walton | 03 | Bar Harbor, ME | |
| Hillary Will | 02 | Eureka, CA | |

Head swimming coach: Bella Marlow - 10th Year

Assistant swimming coach: John Brunelli - 1st Year

Head diving coach: Bo Hoshaw - 3rd Year

Athletic Trainers: Greg Steele L.A.T.C., Jennifer McMorran L.A.T.C., Christy Parkhurst L.A.T.C.

Manager: Elizabeth De Lacy '01

* Denotes Captain

Last updated on 1/16/01 Send questions about this page to [Scott Dietz](#) or contact [Wheaton College](#).

▶ Women's Swimming and Diving

Academics

Admission

Student Life

Alumnae/i

Services

Search

Wheaton Home

[Season summary](#) | [Season results](#) | [Season news](#) | [Season roster](#) | [Current season](#)

SPRINGFIELD COLLEGE WOMEN'S SWIMMING & DIVING TEAM WINS 2001 CONFERENCE CHAMPIONSHIP

February 18, 2001

The Springfield College women's swimming and diving team held off runner-up MIT and two-time defending champion Wellesley College Sunday evening, as the Pride captured the 2001 New England Women's and Men's Athletic Conference (NEWMAC) Championship in Wheaton's Balfour Natatorium. Winning its first conference title in the three-year existence of the championship, Springfield was victorious in five events, including both diving competitions, totaling a meet-record 873 points through 20 events. MIT finished with 770.5 points and Wellesley with 557.5 points. For each event, the top finisher is automatically selected as a member of the NEWMAC All-Conference Team.



MIT freshmen Georgene Hilb (Anchorage, KY) and Monica Morrison (Belmont, CA) tied one another as the meet's high scorers with 70 points apiece. The Pride performed a clean sweep on the diving competition, with sophomore Alison Mellage (Union, NJ) and junior Lindsay Moore (Seekonk, MA) earning NCAA national automatic qualifying A standards in the 1 and 3-meter dives, respectively. Mellage, who finished second to Moore in the 3-meter dive, also automatically qualified with the highest preliminary score in meet history at 512.90. Through the 20 events competed in this weekend, 17 of them now stand as conference records, while six of those 17 victories met NCAA provisional qualifying standards. Included in those marks is 2000 NEWMAC Swimmer of the Year from Coast Guard, Darby Schlaht (Anaheim, CA) in the 100 and 200 yard breaststroke events, Springfield freshman Claire Mueller (Newburgh, NY) in the 100 yard backstroke and as part of the 200 yard medley relay team, and the MIT 200 yard and 400 yard freestyle relay teams.

Final team results:

1. Springfield College 873 points
2. MIT 770.5 points
3. Wellesley College 557.5 points
4. Smith College 432 points
5. Coast Guard Academy 323 points
6. Clark University 256 points
7. Mount Holyoke College 216 points
8. Wheaton College 192 points
9. Babson College 172 points
10. WPI 80 points

NEWMAC All-Conference Team (individual and relay wins through seven events):

Name School Event Time/Score

Georgene Hilb MIT 1,650 yard freestyle 18:08.88

Claire Mueller Springfield 200 yard backstroke 2:11.50

Monica Morrison MIT 100 yard freestyle 54.13

Darby Schlaht Coast Guard 200 yard breaststroke 2:25.09

Jessica LeRoy Wellesley 200 yard butterfly 2:14.05

Lindsay Moore Springfield 3 meter diving 507.5

Kirstin Alberi MIT 400 yard freestyle relay 3:36.82

Kathryn Duffy, Lauren Erb, Monica Morrison

-- Complete Event Winners, Meet Record Holders and NCAA Qualifiers to follow --

2001 NEWMAC All-Conference Team (top finishers in each event):

Name School Event Time/Score

Kathryn Duffy MIT 200 yard freestyle relay 1:38.58 # * (Trial Time)
Lauren Erb, Andrea Harsanyi, Monica Morrison 1:38.79 (Finals Time)
Georgene Hilb MIT 400 yard freestyle 5:14.10 * (Trial Time)
5:15.59 (Finals Time)
Meredith Cowie Wellesley 200 yard individual medley 2:13.83 *
Monica Morrison MIT 50 yard freestyle 24.84
Alison Mellage Springfield 1 meter diving 442.95 ! *
Kirstin Alberi MIT 400 yard medley relay 4:03.83 *
Leah Engst, Andrea Harsanyi, Monica Morrison
Claire Mueller Springfield 200 yard medley relay 1:51.83 # *
Jennifer Kelly, Jessica DeFoe, Lindsay Davis
Georgene Hilb MIT 400 yard individual medley 4:45.18 *
Jessica LeRoy Wellesley 100 yard butterfly 1:00.95
Kirstin Alberi MIT 200 yard freestyle 1:58.94
Darby Schlaht Coast Guard 100 yard breaststroke 1:06.75 # * (Trial Time)
1:06.80 (Finals Time)
Claire Mueller Springfield 100 yard backstroke 1:00.08 # *
Georgene Hilb MIT 800 yard freestyle relay 7:59.35 *
Lauren Erb, Kathryn Duffy, Kirstin Alberi
Georgene Hilb MIT 1,650 yard freestyle 18:08.88 *
Claire Mueller Springfield 200 yard backstroke 2:11.50 *
Monica Morrison MIT 100 yard freestyle 54.13 *
Darby Schlaht Coast Guard 200 yard breaststroke 2:24.82 # * (Trial Time)
2:25.09 (Finals Time)
Jessica LeRoy Wellesley 200 yard butterfly 2:14.05 *
Lindsay Moore Springfield 3 meter diving 507.5 ! (Finals Score)
Alison Mellage Springfield 3 meter diving 512.9 ! * (Trial Score)
Kirstin Alberi MIT 400 yard freestyle relay 3:36.82 # *
Kathryn Duffy, Lauren Erb, Monica Morrison

! Denotes NCAA national qualifying A standard

Denotes NCAA national qualifying B standard

*** Denotes NEWMAC Championship meet record**

Mellage did not win the 3-meter diving event, but she did qualify for the NCAA national A standard and is the current conference championship meet record holder.

[Season summary](#) | [Season results](#) | [Season news](#) | [Season roster](#) | [Current season](#)

Last updated on 2/18/01 Send questions about this page to [Scott Dietz](#) or contact [Wheaton College](#).

▶ Women's Swimming and Diving

Academics

Admission

Student Life

Alumnae/i

Services

Search

Wheaton Home

[Season summary](#) | [Season results](#) | [Season news](#) | [Season roster](#) | [Current season](#)

SPRINGFIELD COLLEGE MAINTAINS SLIM LEAD OVER MIT IN SECOND DAY OF NEWMAC COMPETITION

February 17, 2001

Through two days of competition, the Springfield College women's swimming and diving team maintains a slim lead over MIT in the New England Women's and Men's Athletic Conference (NEWMAC) Championship in Wheaton's Balfour Natatorium. The Pride have scored 546 total points through 13 events, with MIT stands second with 533.5 points. Wellesley College retained its third-place position with 372.5 points. For each event, the top finisher is automatically selected as a member of the NEWMAC All-Conference Team.



Through seven events, there were three NCAA national qualifying B standards reached, three conference championship records broken and one individual repeat winner. Springfield's 200 yard medley relay team, comprised of senior Jennifer Kelly (Milford, MA) and a trio of freshmen in Claire Mueller (Newburgh, NY), Jessica DeFoe (Monson, MA) and Lindsay Davis (Claremont, NH), captured a national qualifying mark in 1:51.83. Mueller also qualified in the 100 yard backstroke with a provisional time of 1:00.08, while Coast Guard sophomore and 2000 NEWMAC Swimmer of the Year, Darby Schlaht (Anaheim, CA) retained her title in the 200 yard breaststroke in 1:06.80. MIT's Georgene Hilb (Anchorage, KY), who is the current meet leader with 50 points, posted her second win in the 400 yard individual medley in 4:45.18.

For the final day of competition, the teams will open with the swimming preliminaries at 11:00 a.m., followed by the second half of the 3-meter dive trials at 1:30 p.m. At 6:30 p.m., the swimming finals begin and at the conclusion of the 400 yard freestyle relay event will be the awards ceremony.

Team results through 13 events:

1. Springfield College 546 points
2. MIT 533.5 points
3. Wellesley College 372.5 points
4. Smith College 282 points
5. Coast Guard Academy 248 points
6. Clark University 176 points
7. Mount Holyoke College 145 points
8. Wheaton College 141 points
9. Babson College 124 points
10. WPI 64 points

NEWMAC All-Conference Team (individual and relay wins through seven events):

Name School Event Time

Claire Mueller Springfield 200 yard medley relay 1:51.83
Jennifer Kelly, Jessica DeFoe, Lindsay Davis
Georgene Hilb MIT 400 yard individual medley 4:45.18
Jessica LeRoy Wellesley 100 yard butterfly 1:00.95
Kristin Alberi MIT 200 yard freestyle 1:58.94
Darby Schlaht Coast Guard 100 yard breaststroke 1:06.80
Claire Mueller Springfield 100 yard backstroke 1:00.08
Georgene Hilb MIT 800 yard freestyle relay 7:59.35
Lauren Erb, Kathryn Duffy, Kirstin Alberi

Last updated on 2/18/01 Send questions about this page to [Scott Dietz](#) or contact [Wheaton College](#).

▶ Women's Swimming and Diving

Academics

Admission

Student Life

Alumnae/i

Services

Search

Wheaton Home

[Season summary](#) | [Season results](#) | [Season news](#) | [Season roster](#) | [Current season](#)

SPRINGFIELD COLLEGE HOLDS EARLY LEAD AT THIRD ANNUAL NEWMAC WOMEN'S SWIMMING AND DIVING CHAMPIONSHIP

February 16, 2001

The Springfield College women's swimming and diving team opened up the third annual New England Women's and Men's Athletic Conference (NEWMAC) Championship in strong fashion, as the Pride posted 293 points through six events at Wheaton College's Balfour Natatorium. MIT is currently in second place in the team standings with 226.5 total points, while Wellesley College stands third with 165.5 points. For each event, the top finisher is automatically selected as a member of the NEWMAC All-Conference Team.



Highlighting the opening day included an NCAA national qualifying B standard and four conference championship records broken. The MIT foursome, consisting of Kathryn Duffy (Port Washington, WI), Lauren Erb (Germantown, MD), Andrea Harsanyi (Culver City, CA) and Monica Morrison (Belmont, CA), earned the national qualifying mark in the 200 yard freestyle relay in 1:38.79. MIT's Georgene Hilb (Anchorage, KY) and Wellesley's Meredith Cowie (S. Burlington, VT) picked up top honors in the 500 yard freestyle and 200 yard individual medley, respectively, while Springfield's Allison Mellage (Union, NJ) recorded a first-place triumph in the 1-meter dive.

The teams will resume competition tomorrow morning at 11:00 a.m. for the opening session of the swimming trials. Following the preliminaries will be the trials of the 3-meter diving event at 1:30 p.m. and swimming finals at 6:30 p.m.

Team results after six events:

1. Springfield College 293 points
2. MIT 226.5 points
3. Wellesley College 165.5 points
4. Smith College 119 points
5. Coast Guard Academy 108 points
6. Wheaton College 81 points
7. Clark University 74 points
8. Babson College 71 points
9. Mount Holyoke College 66 points
10. WPI 36 points

NEWMAC All-Conference Team (individual and relay wins after six events):

Name School Event Time/Score

Kathryn Duffy MIT 200 yard freestyle relay 1:38.79

Lauren Erb, Andrea Harsanyi, Monica Morrison

Georgene Hilb MIT 400 yard freestyle 5:15.59

Meredith Cowie Wellesley 200 yard individual medley 2:13.83

Monica Morrison MIT 50 yard freestyle 24.84

Alison Mellage Springfield 1 meter diving 442.95

Kristin Alberi MIT 400 yard medley relay 4:03.83

Leah Engst, Andrea Harsanyi, Monica Morrison

Last updated on 2/16/01 Send questions about this page to [Scott Dietz](#) or contact [Wheaton College](#).

▶ Women's Swimming and Diving

Academics

Admission

Student Life

Alumnae/i

Services

Search

Wheaton Home

[Season summary](#) | [Season results](#) | [Season news](#) | [Season roster](#) | [Current season](#)

LYONS WIN FINAL REGULAR SEASON DUAL MEET OVER SIMMONS COLLEGE, 163-95

February 7, 2001

In the regular season home finale for dual meet competition, the Wheaton College women's swimming and diving team was victorious by a count of 163-95 over visiting Simmons College on Wednesday night in Balfour Natatorium. The Lyons finished the year at 4-7, while the Sharks dropped to an even 7-7 record overall.



Wheaton captured wins in 12 of the 16 events on the night, including a clean sweep in the one and three-meter dives. Freestyler and junior captain Robin Shea (Belmont, MA) posted a team-best three victories, while senior Ali Bialeck (Manchester, CT) finished the meet with two winning marks.

Shea recorded a personal-best time in the 500 free (5:33.42) and also earned top honors in the 200 backstroke and 200 individual medley events. Bialeck picked up wins in the 50 and 100 free events.

Also recording multiple-event victories was freshman flyer Kelly Moran (Windsor, CT) in the 50 and 100 butterfly events. Other first-place finishes on the swimming side came from classmate Katie Levine (Needham, MA) in the 50 back and junior Erin Shepherd (Hamilton, MA) in the 50 breaststroke. Despite finishing second in the 200 breast event, Shepherd's time of 2:39.87 was good enough for a personal best. The 200 freestyle relay team, consisting of Moran, Shepherd, freshman Natalie Seibel (Wolfeboro, NH) and junior Megan Stauble (Cape Neddick, ME) defeated the two other relay squads in a time of 1:54.00.

For the diving portion, senior captain Julie King (Natick, MA) contributed with top marks in the one-meter dive and junior Brea Walker (Peterboro, NH) completed the sweep with a triumph in the three-meter event. Additionally, the Lyon women had three personal-high times in the 1000 free event, led by Stauble with a second-place standing. Sophomore Emily Hyde (New London, CT) and first-year Lia Langeveld (Lanesboro, MA) were the other two.

Wheaton will take a break until Friday, February 16, when the Lyons host the third annual New England Women's and Men's Athletic Conference (NEWMAC) Championship in Balfour Natatorium. Switching to a three-day format for the first time ever, the meet will begin at 12:00 p.m. on Friday for swimming trials and conclude Sunday, February 18 at 6:30 p.m. with the swimming finals.

Following is a complete list of individual and relay wins for the Lyons:

Women

Name Event Time

Robin Shea 200 backstroke 2:20.41

500 freestyle 5:33.42

200 individual medley 2:22.50

Ali Bialeck 50 freestyle 26.11

100 freestyle 58.47

Kelly Moran 50 butterfly 30.19

100 butterfly 1:09.54

Katie Levine 50 backstroke 30.77

Erin Shepherd 50 breaststroke 33.37

Moran, Shepherd, 200 freestyle relay 1:54.00

Natalie Seibel, Megan Stauble

Name Event Score

Julie King 1m dive

Brea Walker 3m dive

[Season summary](#) | [Season results](#) | [Season news](#) | [Season roster](#) | [Current season](#)

Last updated on 2/7/01 Send questions about this page to [Scott Dietz](#) or contact [Wheaton College](#).

▶ Women's Swimming and Diving

Academics

Admission

Student Life

Alumnae/i

Services

Search

Wheaton Home

[Season summary](#) | [Season results](#) | [Season news](#) | [Season roster](#) | [Current season](#)

TRINITY DEFEATS WHEATON SWIM TEAMS IN DUAL MEET

January 27, 2001

The Wheaton College men's and women's swim teams both fell in defeat Saturday afternoon to Trinity College in Balfour Natatorium. On the women's side in a meet that went down to the final events, the Bantams won their first meet of the year by a final count of 154-145, dropping Wheaton's mark to 3-7. The men suffered a 149-100 loss, as Trinity improved to 2-5.



Despite capturing victories in nine of the meet's 16 events, the women came up just shy of the Bantams, as they were led by a pair of juniors, captain Robin Shea (Belmont, MA/Belmont H.S.) and Erin Shepherd (Hamilton, MA). Shea was a part of two individual wins and one relay victory, setting a personal-best time in the 1650 freestyle (18:47.04) while also winning the 100 back and 100 individual medley and swimming a leg in the 200 free relay. Shepherd was victorious in multiple events, posting a personal record in the 100 breaststroke (1:13.40) while earning a first place finish in the 50 breast and part of a victory with the 200 medley relay team.

Other winners for the Lyon women were Ali Bialeck (Manchester, CT/Manchester H.S.) in the 50 freestyle, in addition to her part in the 200 medley relay and 200 freestyle relay victories. Senior captain and diver Julie King (Natick, MA) also recorded a top score in the one-meter dive for the host squad. Freshman Katie Levine (Needham, MA) contributed significant points with a triumph in the 50 backstroke and personal-best time and second place finish in the 500 freestyle.

Freshman Chris Hurley (Belfast, ME) delivered a pair of victories for the men, winning multiple events in the 100 butterfly (56.26) and 500 freestyle (5:15.54). He was .32 of a second off the school record in the 500 free. Other strong second place finishes came from senior Chris Bransfield (Middletown, CT), sophomore captain Chris Peterson (Ashland, MA), sophomore Nick Luise (Bloomfield, NJ) and a tandem of freshmen in John Lovett (Longmeadow, MA) and Patrick Sagui (Westwood, MA).

The Wheaton men and women will part ways for their final regular season dual meets, as the Lyon women compete at home on Wednesday, February 7 against Simmons College, beginning at 7:00 p.m. For the men, they are off until Friday the 10th, when they will face Conn. College at 1:30 p.m.

Following is a complete list of individual and relay wins for the Lyons:

WOMEN

Name Event Time

Erin Shepherd 50 breaststroke 33.80

100 breaststroke 1:13.40

Robin Shea 100 backstroke 1:05.93

100 individual medley 1:06.13

Ali Bialeck 50 freestyle 25.79

Katie Levine 50 backstroke 31.25

Megan Sidoti, Shepherd 200 medley relay 1:59.19

Bialeck, Levine

Sidoti, Shea, Bialeck, Levine 200 freestyle relay 1:46.52

Name Event

Julie King 1m dive

MEN

Name Event Time

Chris Hurley 100 butterfly 56.26

500 freestyle 5:15.54

[Season summary](#) | [Season results](#) | [Season news](#) | [Season roster](#) | [Current season](#)

Last updated on 1/29/01 Send questions about this page to [Scott Dietz](#) or contact [Wheaton College](#).

▶ Women's Swimming and Diving

Academics

Admission

Student Life

Alumnae/i

Services

Search

Wheaton Home

[Season summary](#) | [Season results](#) | [Season news](#) | [Season roster](#) | [Current season](#)

WHEATON SWIM TEAMS RETURN TO ACTION AND SPLIT WITH UMASS-DARTMOUTH IN DUAL MEET

January 16, 2001

After a five and a half week lull of winter break, the Wheaton College men's and women's swimming and diving teams returned to action and split with UMass-Dartmouth in a dual meet Tuesday night in Balfour Natatorium.

Led by freshman Chris Hurley's (Belfast, ME) multiple event wins, the Lyon men picked up their second victory of the year by a final of 90-64, while the women went down fighting in a 170-130 defeat to the Corsairs. The men improved to 2-4 and the women fell to 2-5 on the season.

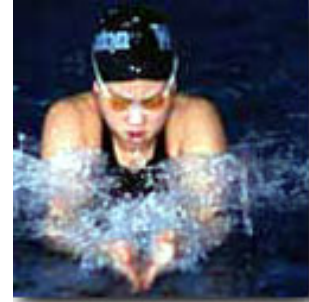

Hurley finished first in the 100 individual medley event with a personal-best time of 59.67 and 100 freestyle in a season-best 51.23 after beginning the evening as part of the winning 200 medley relay team. Freshman John Lovett (Longmeadow, MA) also was victorious in a pair of events, including a career-best time in the 1000 freestyle (12:38.93) and a win in the 100 backstroke (1:10.69).

Other winners for Wheaton were sophomores Patrick Sagui (Westwood, MA) and Chris Peterson (Ashland, MA) in the 50 backstroke and 50 breaststroke, respectively. Sagui and Peterson were also members of the winning 200 medley relay. Junior Dan Foxman (Bow, NH) contributed to the victory, as he led all divers in the one meter event.

On the women's team, junior Robin Shea (Belmont, MA/Belmont H.S.) continued to shine in posting multiple-event wins and personal-best times in the 1000 freestyle (11:18.04) and 500 freestyle (5:37.13) races. Junior Erin Shepherd (Hamilton, MA) out distanced all competitors in the 50 breaststroke, performing a career-high time of 33.50. She also earned a personal-best in the 100 breaststroke (1:14.22) and a second place finish.

Rounding out career-high events was first-year swimmer Katie Levine (Needham, MA), as she was clocked at 2:14.18 in the 200 freestyle, good enough for second place. Senior Ali Bialeck (Manchester, CT/Manchester H.S.) contributed significantly to Wheaton's narrow defeat by picking up individual wins in the 50 and 100 free events, while also swimming a leg on the top 200 medley relay team with Shepherd, Levine and Megan Sidoti (Middletown, CT). The time of 1:59.19 was a season best for the quartet of swimmers.

On Friday, January 19 the Wheaton teams will travel to Division II Bentley College, where they will face a pair of undefeated teams at 5:00 p.m.

Following is a complete list of individual and relay wins for the Lyons:

MEN

Name Event Time

John Lovett 1000 freestyle 12:38.93

100 backstroke 1:10.69

Chris Hurley 100 butterfly 57.16

100 freestyle 51.23

Patrick Sagui 50 backstroke 30.12

Chris Peterson 50 breaststroke 38.25

Chris Bransfield 200 medley relay 2:08.41

Hurley, Sagui, Peterson

Name Event

Dan Foxman 1m dive

WOMEN

Name Event Time

Robin Shea 1000 freestyle 11:18.04

500 freestyle 5:37.13

Ali Bialeck 50 freestyle 25.97

100 freestyle 58.61

Erin Shepherd 50 breastroke 33.50

Megan Sidoti, Katie Levine 200 medley relay 1:59.19

Shea, Bialeck,

[Season summary](#) | [Season results](#) | [Season news](#) | [Season roster](#) | [Current season](#)

Last updated on 1/17/01 Send questions about this page to [Scott Dietz](#) or contact [Wheaton College](#).

▶ Women's Swimming and Diving

Academics

Admission

Student Life

Alumnae/i

Services

Search

Wheaton Home

[Season summary](#) | [Season results](#) | [Season news](#) | [Season roster](#) | [Current season](#)

SHEA AND HURLEY LEAD WHEATON SWIMMING AND DIVING TEAMS IN SWEEP OVER GORDON COLLEGE

December 1, 2000

The Wheaton College men's and women's swimming and diving teams swept Gordon College Friday evening in Balfour Natatorium, as the Lyons nipped the Fighting Scots in dual meet competition. Earning their first win of the young season, the men edged Gordon, 122-117 to improve to 1-3, while the women moved to 2-3 in their 135-125 victory.



Junior Robin Shea (Belmont, MA/Belmont H.S.) demonstrated her consistency this season by once again posting multiple-event wins, which included the 200 freestyle, 100 individual medley and 200 backstroke events. First-year swimmer Katie Levine (Needham, MA) enjoyed a pair of victories in the 50 back and 50 free, while also contributing to Wheaton's first place finish in the 200 freestyle relay with teammates Ali Bialeck (Manchester, CT/Manchester H.S.), Megan Sidoti (Middletown, CT) and Maggie Malsch (Georgetown, ME).

In addition to Sidoti's relay finish, she captured top honors in the 50-meter butterfly. Junior Erin Shepherd (Hamilton, MA) added critical points in the 50 breaststroke with a first place gathering and the contingent of Shea, Shepherd, Sidoti and Bialeck were also winners in the 200 medley relay. The blue and white divers, consisting of seniors Julie King (Natick, MA) and Emily Henderson (Cohasset, MA), won the one and three meter dive events, respectively.

For the men, freshman Chris Hurley (Belfast, ME) captured a trio of wins in the 100 and 200- meter freestyle and 100 butterfly events. Sophomore Patrick Sagui (Westwood, MA) was also successful in freestyle competition, picking up wins in the 50 and 1000-meter events, respectively. Sophomore co-captain Chris Peterson (Ashland, MA) defeated all opponents in the 100 individual medley, while freshman John Lovett (Longmeadow, MA) was victorious in the 50 back. First-year athlete Matthew Squires (Rochester, NY) contributed with two wins in the one and three meter dives.

The Lyons return to action one week from today, as they will travel to Cambridge, Mass. for a dual meet with MIT, beginning at 5:00 p.m. Following the MIT meet, the Wheaton men and women will be off for the holiday break until Thursday, January 16, when they host the UMass-Dartmouth Corsairs. The meet will start at 6:00 p.m. in Balfour Natatorium.

Following is a complete list of individual wins for the Lyons:

WOMEN

Name Event Time

Robin Shea 200 freestyle 2:08.32

200 backstroke 2:22.58

100 individual medley 1:08.29

Katie Levine 50 backstroke 31.57

50 freestyle 27.50

Erin Shepherd 50 breaststroke 33.93

Megan Sidoti 50 butterfly 29.04

Name Event Score

Julie King 1 m dive 202.425

Emily Henderson 3 m dive 149.55

MEN

Name Event Time

Chris Hurley 200 freestyle 1:58.42
100 butterfly 58.74
100 freestyle 52.03
Patrick Sagui 1000 freestyle 12:10.39
50 freestyle 24.67
John Lovett 50 backstroke 31.13
Chris Peterson 100 individual medley 1:03.15

Name Event
Matthew Squires 1 and 3 m dives

[Season summary](#) | [Season results](#) | [Season news](#) | [Season roster](#) | [Current season](#)

Last updated on 12/5/00 Send questions about this page to [Scott Dietz](#) or contact [Wheaton College](#).

▶ Women's Swimming and Diving

Academics

Admission

Student Life

Alumnae/i

Services

Search

Wheaton Home

[Season summary](#) | [Season results](#) | [Season news](#) | [Season roster](#) | [Current season](#)

WHEATON SWIMMING AND DIVING FALLS TO SMITH, 154-131

November 18, 2000

The Wheaton College women's swimming and diving team was defeated by Smith College, 154-131 on Saturday afternoon in Balfour Natatorium. The Lyons fall to 1-3 on the season, while the Smith Pioneers advance to a perfect 2-0.

Junior captain Robin Shea (Belmont, MA) continued her winning ways, as she captured multiple-event wins in the 200-meter backstroke and the 400-meter individual medley events.

Freshman teammate Katie Levine (Needham, MA) also picked up points for the Lyons with a pair of victories in the 500-meter freestyle and the 100-meter backstroke. Junior Megan Stauble (Cape Naddick, ME) was the only other first place finisher for Wheaton, defeating the competition in the 1000 freestyle.

The Wheaton women are off until Friday, December 1, as the Lyons will host Gordon College in a dual meet with the men. The meet will begin at 5:00 p.m.

Following is a complete list of individual wins for the Lyons:

Women

Name Event Time

Megan Stauble 1000 freestyle 12:51.03

Katie Levine 100 backstroke 1:08.87

500 freestyle 6:04:11

Robin Shea 200 backstroke 2:21.07

400 individual med. 5:05.25

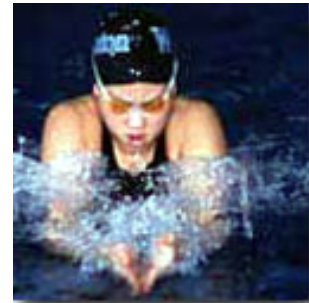

[Season summary](#) | [Season results](#) | [Season news](#) | [Season roster](#) | [Current season](#)

▶ Women's Swimming and Diving

Academics

Admission

Student Life

Alumnae/i

Services

Search

Wheaton Home

[Season summary](#) | [Season results](#) | [Season news](#) | [Season roster](#) | [Current season](#)

WHEATON SWIMMING AND DIVING TEAMS FALL TO CLARK UNIVERSITY IN DUAL MEET HOME OPENER

November 15, 2000

For Immediate Release- November 15, 2000 Contact- Scott Dietz 508-286-3768

Wheaton Swimming Falls to Clark in Dual Meet Home Opener

NORTON, MA- The Wheaton College men's and women's swimming teams each were defeated in dual meet competition on Wednesday night, as the Lyons fell short of Clark University in the 2000-01 home opener. Dropping their second meet of the season, the women bowed to the Cougars, 126-104 while the men lost by a count of 110-78.



On the women's side, the meet was highlighted by junior Robin Shea's (Belmont, MA/Belmont H.S.) multiple-event wins, capturing victories in all three of her events including the 1000 freestyle, 200 individual medley and 200 backstroke.

In addition to Shea's all-around solid performance, senior Alison Bialeck (Manchester, CT/Manchester H.S.) led the women's team in the 50-meter freestyle competition, as she landed a time of 25.61. Bialeck also contributed to the Wheaton effort with a pair of runner-up finishes in the 100 freestyle and 400 medley relay with teammates Katie Levine (Needham, MA), Erin Shepherd (Hamilton, MA) and Megan Sidoti (Middletown, CT).

For the men's squad, freshman Chris Hurley (Belfast, ME) led all competitors in the 200 freestyle and 100 butterfly events. Aside from a pair of victories for the first-year swimmer, Hurley assisted teammates Buck Crowe (Birmingham, AL), co-captain Chris Peterson (Ashland, MA) and Patrick Sagui (Westwood, MA) in earning a strong second place finish in the 400 medley relay.

Novice diver Matthew Squires (Rochester, NY) paced the home team with two wins in the one and three meter dives, while freshmen John Lovett (Longmeadow, MA) and Todd Pang (Honolulu, HI) posted commendable performances in the 500 freestyle and 200 breaststroke events, respectively.

The Lyon women will return home this Saturday to face New England Women's and Men's Athletic Conference (NEWMAC) rival Smith College in dual meet competition, beginning at 1:00 p.m. The Wheaton men will rejoin their counterparts on Friday, December 1 in a home meet against Gordon College held at Balfour Natatorium at 5:00 p.m.

Following is a complete list of individual wins for the Lyons:

WOMEN

Name Event Time

Robin Shea 1000 freestyle 11:40.54

200 ind. medley 2:23.00

200 backstroke 2:24.53

Ali Bialeck 50 freestyle 25.61

Name Event

Emily Henderson 3 m dive

MEN

Name Event Time

Chris Hurley 200 freestyle 1:51.93

100 butterfly 56.52

Name Event
Matthew Squires 1 and 3 m dive

[Season summary](#) | [Season results](#) | [Season news](#) | [Season roster](#) | [Current season](#)

Last updated on 11/15/00 Send questions about this page to [Scott Dietz](#) or contact [Wheaton College](#).

Springfield College Swimming

Women's Newmac - 2001/2/16 to 2001/2/18

Results

Event 1 Women 200 Yard Freestyle Relay

NEWMAC: * 1:38.58 2001/2/16 M.I.T.

Duffy, Erb, Harsanyi, Morrison

NCAA A cut: ! 1:37.09

NCAA B cut: # 1:39.59

| School | Prelims | Finals | Points |
|--------------------------------------|----------------------------------|----------|--------|
| A - Final | | | |
| 1 MA Institute of Tec 'A' | 1:38.58 | 1:38.79# | 40 |
| 1) Duffy, Kathryn FR | 2) Erb, Lauren SR | | |
| 3) Harsanyi, Andrea JR | 4) Morrison, Monica FR | | |
| 25.36 24.54 24.79 24.10 | | | |
| 2 Springfield College 'A' | 1:41.88 | 1:41.28 | 34 |
| 1) Davis, Lindsay FR | 2) Defoe, Jessica FR | | |
| 3) Black, Caroline JR | 4) Byron, Beth FR | | |
| 25.46 24.91 25.35 25.56 | | | |
| 3 Smith College 'A' | 1:42.71 | 1:43.25 | 32 |
| 1) Schmelzer, Bridget FR | 2) Edwards, Llorin JR | | |
| 3) Hellerman, Katie SO | 4) Seidman, Lauren FR | | |
| 25.93 25.60 25.97 25.75 | | | |
| 4 U.S. Coast Guard Academy 'A' | 1:44.59 | 1:44.54 | 30 |
| 1) Maisano, Jody FR | 2) Ryan, Meghan SO | | |
| 3) Armstrong, Morgan FR | 4) Trocchio, Lauren JR | | |
| 26.43 26.17 26.73 25.21 | | | |
| 5 Babson College 'A' | 1:45.81 | 1:45.40 | 28 |
| 1) Clark, Ashley SR | 2) Miller, Christina SO | | |
| 3) Bowers, Stacey SO | 4) Peterson, Sabrina JR | | |
| 26.46 26.32 26.66 25.96 | | | |
| 6 Wellesley College 'A' | 1:44.95 | 1:45.43 | 26 |
| 1) Sommers, Theresa FR | 2) Haro, Bethany SO | | |
| 3) Rumble, Nadine FR | 4) Pare, Emily FR | | |
| 26.82 26.82 25.91 25.88 | | | |
| 7 Wheaton College 'A' | 1:47.22 | 1:47.20 | 24 |
| 1) Levine, Katie FR | 2) Sidoti, Meghan B SO | | |
| 3) Shepherd, Erin JR | 4) Bialeck, Alison SR | | |
| 27.30 26.94 26.60 26.36 | | | |
| 8 Mount Holyoke College 'A' | 1:49.35 | 1:49.50 | 22 |
| 1) Holberg, Jennifer M SO | 2) Fenstermacher, Elizabeth A FR | | |
| 3) Marszalek, Kathryn N JR | 4) McCoy, Gwen M SO | | |
| 26.81 27.27 28.10 27.32 | | | |
| B - Final | | | |
| 9 Worcester Polytechnic Institut 'A' | 1:50.57 | 1:50.50 | 18 |
| 1) Hull, Lynn C JR | 2) DeRocher, Lyndsay R FR | | |
| 3) Mills, Liz M SO | 4) Fowler, Beka M SO | | |
| 28.06 27.63 27.90 26.91 | | | |
| 10 Clark University 'A' | 1:49.42 | 1:51.62 | 14 |
| 1) Calasrese, Katie JR | 2) Firth, Crystal SR | | |

| | | | | | | | | | |
|----------------------------|----------------------------|-------|-------|----------|------------------------|----------|--|--|----|
| 3) St. Peter, Erika SO | 27.57 | 27.99 | 33.06 | 23.00 | 4) Herman, Jordana SO | | | | |
| 11 MA Institute of Tec 'B' | 26.91 | 26.47 | 25.80 | 10:26.05 | 11:43.90 | 11:45.23 | | | 12 |
| 12 Wellesley College 'B' | 1) Dobridge, Lauren FR | | | | 11:47.37 | 11:46.94 | | | 10 |
| | 3) Zweig-Hills, Ashley FR | | | | 4) Shaffer, Whitney SO | | | | |
| | 26.39 | 26.43 | 27.34 | 10:26.78 | | | | | |
| 13 Springfield College 'B' | 1) Krasij, Larysa JR | | | | 11:48.25 | 11:48.09 | | | 8 |
| | 3) VanDerBeken, Kathryn FR | | | | 2) Boiczuk, Kate SR | | | | |
| | 26.71 | 26.87 | 27.56 | 10:26.95 | 4) Gordon, Michaela SR | | | | |
| 14 Smith College 'B' | 1) Miller, Lauren JR | | | | 11:49.56 | 11:49.91 | | | 6 |
| | 3) Chan, Selma JR | | | | 2) Georgia, Annette SO | | | | |
| | 27.64 | 28.04 | 27.84 | 10:26.39 | 4) Cutchins, Kate SO | | | | |
| 15 Wheaton College 'B' | 1) Moran, Kelly B FR | | | | 11:51.56 | 11:54.11 | | | 4 |
| | 3) Seibel, Natalie A JR | | | | 2) Stauble, Megan JR | | | | |
| | 28.13 | 28.48 | 29.07 | 10:28.43 | 4) Gustafson, Jenna FR | | | | |
| 16 Clark University 'B' | 1) Roller, Alison SO | | | | 11:55.50 | 11:57.37 | | | 2 |
| | 3) Morris, Sheila SO | | | | 2) Olson, Liz FR | | | | |
| | 28.66 | 36.41 | 22.99 | 10:29.31 | 4) Freitas, Amanda SR | | | | |

Event 2 Women 500 Yard Freestyle

=====

NEWMAC: * 5:14.10 2001/2/16 Hilb, Georgene

NCAA A cut: ! 5:03.99

NCAA B cut: # 5:11.49

| Name | Year | School | Prelims | Finals | Points |
|---------------------|-------|-------------|---------|---------|--------|
| ===== | | | | | |
| A - Final | | | | | |
| 1 Hilb, Georgene | FR | M.I.T | 5:14.10 | 5:15.59 | 20 |
| | 29.94 | 32.06 | 32.31 | 32.49 | 31.97 |
| | 31.51 | 30.67 | 31.60 | 31.47 | 31.57 |
| 2 Kuliga, Marybeth | FR | Springfield | 5:22.95 | 5:19.19 | 17 |
| | 30.30 | 32.15 | 31.99 | 32.29 | 32.19 |
| | 32.42 | 31.59 | 32.08 | 31.96 | 32.22 |
| 3 Mueller, Claire | FR | Springfield | 5:24.67 | 5:20.95 | 16 |
| | 32.55 | 32.46 | 32.44 | 32.67 | 32.59 |
| | 32.68 | 30.94 | 32.71 | | |
| 4 Trocchio, Lauren | JR | Coast Guard | 5:25.26 | 5:21.32 | 15 |
| | 29.87 | 31.93 | 32.21 | 32.46 | 32.53 |
| | 32.75 | 31.52 | 32.60 | 32.76 | 32.69 |
| 5 Chace, Emily R | SO | Mt.Holyoke | 5:28.39 | 5:24.50 | 14 |
| | 28.77 | 31.53 | 32.44 | 32.68 | 32.72 |
| | 33.68 | 33.23 | 32.69 | 33.16 | 33.60 |
| 6 Beauchamp, Leslie | SR | Springfield | 5:23.37 | 5:25.24 | 13 |
| | 30.25 | 32.11 | 32.48 | 32.38 | 32.76 |
| | 33.49 | 32.65 | 32.78 | 33.01 | 33.33 |
| 7 Polyak, Ildiko | SO | Clark | 5:30.86 | 5:31.85 | 12 |

| | | | | | | | | | |
|-----------|--------------------|-------|-------|-------------|-------|---------|---------|-------|----|
| | 30.39 | 32.98 | 33.13 | 33.02 | 33.74 | 33.65 | 33.86 | 34.24 | |
| | 33.95 | 32.89 | | | | | | | |
| 8 | Gordon, Michaela | | SR | Springfield | | 5:28.48 | 5:34.85 | | 11 |
| | 31.42 | 33.27 | 33.94 | 34.04 | 34.01 | 34.37 | 34.16 | 33.84 | |
| | 33.59 | 32.21 | | | | | | | |
| B - Final | | | | | | | | | |
| 9 | Lord, Adina | | JR | Wellesley | | 5:34.60 | 5:31.62 | | 9 |
| | 29.86 | 32.81 | 33.97 | 33.46 | 33.71 | 33.75 | 34.02 | 33.79 | |
| | 33.43 | 32.82 | | | | | | | |
| 10 | Zweig-Hills, Ashle | | FR | Wellesley | | 5:34.39 | 5:32.44 | | 7 |
| | 30.94 | 33.30 | 33.47 | 34.11 | 34.00 | 33.87 | 33.77 | 33.70 | |
| | 33.06 | 32.22 | | | | | | | |
| 11 | Shea, Robin M | | JR | Wheaton | | 5:31.66 | 5:35.32 | | 6 |
| | 29.36 | 32.56 | 33.65 | 34.27 | 34.39 | 34.14 | 33.97 | 34.35 | |
| | 34.57 | 34.06 | | | | | | | |
| 12 | Fielder, Allison | | JR | M.I.T | | 5:40.42 | 5:36.64 | | 5 |
| | 29.76 | 33.12 | 33.95 | 34.77 | 34.65 | 34.85 | 34.62 | 34.22 | |
| | 34.11 | 32.59 | | | | | | | |
| 13 | Shaffer, Whitney | | SO | Wellesley | | 5:37.33 | 5:36.94 | | 4 |
| | 30.60 | 33.31 | 34.15 | 34.68 | 34.34 | 34.94 | 34.89 | 34.47 | |
| | 34.07 | 31.49 | | | | | | | |
| 14 | Krista, Shannon | | SR | Clark | | 5:37.44 | 5:39.77 | | 3 |
| | 31.69 | 33.74 | 34.15 | 34.07 | 34.34 | 34.21 | 34.55 | 34.60 | |
| | 34.73 | 33.69 | | | | | | | |
| 15 | Cutchins, Kate | | SO | Smith | | 5:37.25 | 5:41.23 | | 2 |
| | 30.91 | 32.82 | 33.36 | 33.83 | 34.12 | 34.51 | 35.28 | 35.69 | |
| | 35.71 | 35.00 | | | | | | | |
| 16 | Sommers, Theresa | | FR | Wellesley | | 5:35.76 | 5:41.66 | | 1 |
| | 30.82 | 33.26 | 34.18 | 34.60 | 34.67 | 35.18 | 34.71 | 35.02 | |
| | 35.03 | 34.19 | | | | | | | |

Event 3 Women 200 Yard IM

=====

NEWMAC: * 2:14.95 2001 Cowie, Meredith

NCAA A cut: ! 2:09.99

NCAA B cut: # 2:12.49

| Name | Year | School | Prelims | Finals | Points | |
|-----------|-----------------|--------|-------------|---------|----------|----|
| ===== | | | | | | |
| A - Final | | | | | | |
| 1 | Cowie, Meredith | FR | Wellesley | 2:14.95 | 2:13.83* | 20 |
| | 29.48 | 34.52 | 38.86 | 30.97 | | |
| 2 | Edwards, Llorin | JR | Smith | 2:15.71 | 2:14.67* | 17 |
| | 30.48 | 34.68 | 38.94 | 30.57 | | |
| 3 | Byron, Beth | FR | Springfield | 2:17.66 | 2:14.86* | 16 |
| | 29.89 | 35.41 | 38.73 | 30.83 | | |
| 4 | Carley, Jane | FR | Coast Guard | 2:15.77 | 2:16.67 | 15 |
| | 29.96 | 35.25 | 39.64 | 31.82 | | |
| 5 | LeRoy, Jessica | SO | Wellesley | 2:17.67 | 2:17.09 | 14 |
| | 29.00 | 35.98 | 41.21 | 30.90 | | |
| 6 | Engst, Lea | JR | M.I.T | 2:17.43 | 2:17.15 | 13 |
| | 30.33 | 35.94 | 39.66 | 31.22 | | |
| 7 | Rumble, Nadine | FR | Wellesley | 2:18.24 | 2:20.67 | 12 |

| | | | | | | | |
|-----------|-----------------|---------|----------------|-------|---------|---------|----|
| | 30.07 | 36.01 | 42.94 | 31.65 | | | |
| 8 | Kelly, Jennifer | | SR Springfield | | 2:18.98 | 2:21.96 | 11 |
| | 30.96 | 38.45 | 39.02 | 33.53 | | | |
| B - Final | | | | | | | |
| 9 | Boiczyk, Kate | | SR Springfield | | 2:20.01 | 2:19.22 | 9 |
| | 31.11 | 36.44 | 40.10 | 31.57 | | | |
| 10 | Adams, Cindy | | FR M.I.T | | 2:20.74 | 2:19.51 | 7 |
| | 30.86 | 1:48.65 | | | | | |
| 11 | Schlaht, Darby | | SO Coast Guard | | 2:19.11 | 2:19.72 | 6 |
| | 31.04 | 36.77 | 39.10 | 32.81 | | | |
| 12 | Vuong, Yihvan | | SO M.I.T | | 2:20.46 | 2:20.80 | 5 |
| | 31.64 | 37.59 | 39.37 | 32.20 | | | |
| 13 | Krasij, Larysa | | JR Springfield | | 2:22.27 | 2:20.83 | 4 |
| | 31.12 | 38.07 | 39.30 | 32.34 | | | |
| 14 | Clark, Ashley | | SR Babson | | 2:21.14 | 2:21.77 | 3 |
| | 30.63 | 35.50 | 42.90 | 32.74 | | | |
| 15 | McClain, Kate | | FR Wellesley | | 2:21.07 | 2:22.00 | 2 |
| | 30.44 | 36.60 | 43.25 | 31.71 | | | |
| 16 | Emison, Abigail | | JR Wellesley | | 2:21.10 | 2:22.73 | 1 |
| | 31.32 | 35.55 | 43.27 | 32.59 | | | |

Event 4 Women 50 Yard Freestyle

=====

NEWMAC: * 24.69 2000 Lipsky, Alyson

NCAA A cut: ! 24.09

NCAA B cut: # 24.69

| Name | Year | School | Prelims | Finals | Points | |
|-----------|------|--------------------|----------------|--------|--------|-----|
| ===== | | | | | | |
| A - Final | | | | | | |
| 1 | | Morrison, Monica | FR M.I.T | 25.18 | 24.84 | 20 |
| 2 | | Davis, Lindsay | FR Springfield | 25.06 | 25.23 | 17 |
| 3 | | Duffy, Kathryn | FR M.I.T | 25.44 | 25.30 | 16 |
| 4 | | Erb, Lauren | SR M.I.T | 25.36 | 25.38 | 15 |
| 5 | | Schmelzer, Bridget | FR Smith | 25.65 | 25.72 | 14 |
| 6 | | Harsanyi, Andrea | JR M.I.T | 25.72 | 25.85 | 13 |
| 7 | | Pare, Emily | FR Wellesley | 25.92 | 25.97 | 12 |
| 8 | | Black, Caroline | JR Springfield | 26.20 | 26.22 | 11 |
| B - Final | | | | | | |
| 9 | | Peterson, Sabrina | JR Babson | 26.21 | 26.30 | 9 |
| 10 | | Bialeck, Alison | SR Wheaton | 26.40 | 26.46 | 7 |
| 11 | | Seidman, Lauren | FR Smith | 26.32 | 26.51 | 6 |
| 12 | | Maisano, Jody | FR Coast Guard | 26.38 | 26.60 | 5 |
| 13 | | Lloyd, Julie Ann | SO M.I.T | 26.45 | 26.84 | 4 |
| 14 | | Sommers, Theresa | FR Wellesley | 26.44 | 26.87 | 2.5 |
| 14 | | Dieter, Alexis | SO M.I.T | 26.48 | 26.87 | 2.5 |
| 16 | | Armstrong, Morgan | FR Coast Guard | 26.56 | 27.00 | 1 |

Event 5 Women 1 mtr Diving

=====

NEWMAC: * 422.50 2001/2/16 Mellage, Alison

NCAA A cut: ! 370.00

| Name | Year | School | Prelims | Finals | Points |
|------|------|--------|---------|--------|--------|
|------|------|--------|---------|--------|--------|

Finals

| | | | | | | |
|---|--------------------|----|-------------|--------|---------|----|
| 1 | Mellage, Alison | SO | Springfield | 422.50 | 442.95* | 20 |
| 2 | Moore, Lindsay | JR | Springfield | 346.75 | 414.30! | 17 |
| 3 | Sethman, Gina | JR | Springfield | 344.15 | 340.85 | 16 |
| 4 | Belanger, Keagan | FR | Springfield | 318.00 | 328.85 | 15 |
| 5 | Surette, Ann-Marie | SR | Smith | 331.70 | 322.10 | 14 |
| 6 | Van Buskirk, Monic | JR | Smith | 310.30 | 312.85 | 13 |
| 7 | Schehr, Jamie | JR | Springfield | 297.55 | 304.10 | 12 |
| 8 | O'Tell, Laura | SO | Clark | 330.10 | 229.95 | 11 |

Event 5 Women 1 mtr Diving

NEWMAC: * 422.50 2001/2/16 Mellage, Alison

NCAA A cut: ! 370.00

| Name | Year | School | Seed | Prelims |
|------|------|--------|------|---------|
|------|------|--------|------|---------|

Preliminaries

| | | | | | |
|----|-----------------------|----|-------------|----|---------|
| 1 | Mellage, Alison | SO | Springfield | NT | 422.50* |
| 2 | Moore, Lindsay | JR | Springfield | NT | 346.75 |
| 3 | Sethman, Gina | JR | Springfield | NT | 344.15 |
| 4 | Surette, Ann-Marie | SR | Smith | NT | 331.70 |
| 5 | O'Tell, Laura | SO | Clark | NT | 330.10 |
| 6 | Belanger, Keagan | FR | Springfield | NT | 318.00 |
| 7 | Van Buskirk, Monica | JR | Smith | NT | 310.30 |
| 8 | Schehr, Jamie | JR | Springfield | NT | 297.55 |
| 9 | Walker, Brea | JR | Wheaton | NT | 288.55 |
| 10 | King, Julie | SR | Wheaton | NT | 283.75 |
| 11 | Ourette, Meghann M | SR | Mt.Holyoke | NT | 280.90 |
| 12 | Silverstein, Heather | SO | Smith | NT | 278.25 |
| 13 | Erdle, Liz | JR | Babson | NT | 276.85 |
| 14 | Kim, Elizabeth | FR | Wellesley | NT | 274.70 |
| 15 | Risinger, Ariel | SO | Smith | NT | 269.15 |
| 16 | Gordon, Ann | FR | Babson | NT | 256.10 |
| 17 | Havemann, Casey | SO | Smith | NT | 250.45 |
| 18 | Will, Hillary | JR | Wheaton | NT | 249.55 |
| 19 | Murphy, Colleen | SO | Wellesley | NT | 248.35 |
| 20 | Chu, Vanessa | FR | Wellesley | NT | 243.85 |
| 21 | Yee, Sasha | FR | Smith | NT | 239.85 |
| 22 | Pulmano, Stacey R | FR | Mt.Holyoke | NT | 225.15 |
| 23 | Horansky, Christine E | FR | Mt.Holyoke | NT | 224.05 |
| 24 | Kaup, Jill | SO | M.I.T | NT | 220.75 |
| 25 | Walkerer, Karen M | JR | Mt.Holyoke | NT | 213.70 |
| 26 | Hou, Nicole | FR | M.I.T | NT | 202.10 |
| 27 | Ryan, Lindsay | SO | Wellesley | NT | 173.25 |

Event 6 Women 400 Yard Medley Relay

NEWMAC: * 4:05.52 2001/2/16 M.I.T

Alberi, Engst, Harsanyi, Morrison

NCAA A cut: ! 3:56.99

NCAA B cut: # 4:02.59

| School | | | | Prelims | Finals | Points |
|-----------|------------------------------------|-------|-------|---------------------------|----------|--------|
| ===== | | | | | | |
| A - Final | | | | | | |
| 1 | MA Institute of Tec 'A' | | | 4:05.52 | 4:03.83* | 40 |
| | 1) Alberi, Kirstin SO | | | 2) Engst, Lea JR | | |
| | 3) Harsanyi, Andrea JR | | | 4) Morrison, Monica FR | | |
| | 29.37 31.82 32.24 | 37.11 | 27.47 | 33.02 24.92 | 27.88 | |
| 2 | Springfield College 'A' | | | 4:11.14 | 4:05.12* | 34 |
| | 1) Mueller, Claire FR | | | 2) Kelly, Jennifer SR | | |
| | 3) Kuliga, Marybeth FR | | | 4) Lindsay, Davis FR | | |
| | 29.45 30.72 32.50 | 36.50 | 28.27 | 33.00 25.37 | 29.31 | |
| 3 | Wellesley College 'A' | | | 4:14.91 | 4:11.91 | 32 |
| | 1) Emison, Abigail JR | | | 2) Cowie, Meredith FR | | |
| | 3) LeRoy, Jessica SO | | | 4) Pare, Emily FR | | |
| | 30.58 32.83 33.28 | 36.91 | 28.34 | 33.00 26.74 | 30.23 | |
| 4 | U.S. Coast Guard Academy 'A' | | | 4:13.83 | 4:16.17 | 30 |
| | 1) Armstrong, Morgan FR | | | 2) Schlaht, Darby SO | | |
| | 3) Carley, Jane FR | | | 4) Trocchio, Lauren JR | | |
| | 32.30 33.36 32.61 | 36.61 | 29.64 | 34.11 27.02 | 30.52 | |
| 5 | Clark University 'A' | | | 4:21.42 | 4:19.41 | 28 |
| | 1) Polyak, Ildiko SO | | | 2) Calasrese, Katie JR | | |
| | 3) Armstrong, Jamie SO | | | 4) Burns, Lynne SO | | |
| | 33.71 34.52 33.43 | 38.75 | 28.40 | 33.20 27.31 | 30.09 | |
| 6 | Babson College 'A' | | | 4:25.17 | 4:23.09 | 26 |
| | 1) Bowers, Stacey SO | | | 2) Czerny, Camille SR | | |
| | 3) Clark, Ashley SR | | | 4) Peterson, Sabrina JR | | |
| | 32.02 34.62 35.67 | 40.02 | 29.49 | 34.21 26.77 | 30.29 | |
| 7 | Mount Holyoke College 'A' | | | 4:33.13 | 4:27.87 | 24 |
| | 1) Pillard, Sarah C FR | | | 2) Anderson, Melissa L SR | | |
| | 3) McCoy, Gwen M SO | | | 4) Chace, Emily R SO | | |
| | 32.35 34.74 36.57 | 50.68 | 20.34 | 34.98 27.35 | 30.86 | |
| 8 | Wheaton College 'A' | | | 4:29.90 | 4:28.05 | 22 |
| | 1) Shea, Robin M JR | | | 2) Shepherd, Erin JR | | |
| | 3) Sidoti, Meghan B SO | | | 4) Bialeck, Alison SR | | |
| | 32.91 34.31 34.71 | 39.70 | 31.22 | 36.05 27.72 | 31.43 | |
| B - Final | | | | | | |
| 9 | Worcester Polytechnic Institut 'A' | | | 4:45.44 | 4:45.56 | 18 |
| | 1) Johnson, Kate E JR | | | 2) Dupak, Erin FR | | |
| | 3) Hull, Lynn C JR | | | 4) Fowler, Beka M SO | | |
| | 38.44 44.70 | 32.71 | 41.49 | 25.00 32.24 | | |
| 10 | MA Institute of Tec 'B' | | | 14:20.99 | 14:17.50 | 14 |
| | 1) Adams, Cindy FR | | | 2) Vuong, Yihvan SO | | |
| | 3) Browne, Courtney FR | | | 4) Hilb, Georgene FR | | |
| | 31.32 33.45 34.13 | 38.39 | 29.84 | 35.27 26.23 | 10:28.87 | |
| 11 | Springfield College 'B' | | | 14:21.70 | 14:20.30 | 12 |
| | 1) Black, Caroline JR | | | 2) Krasij, Larysa JR | | |
| | 3) Boicznyk, Kate SR | | | 4) Gordon, Michaela SR | | |
| | 31.77 32.32 33.89 | 38.02 | 31.56 | 34.80 28.00 | 10:29.94 | |
| 12 | Wellesley College 'B' | | | 14:24.82 | 14:22.20 | 10 |
| | 1) Bernfeld, Jessica FR | | | 2) Downing, Jennifer SR | | |
| | 3) McClain, Kate FR | | | 4) Rumble, Nadine FR | | |
| | 31.60 34.12 34.54 | 39.86 | 30.53 | 34.63 26.76 | 10:30.16 | |

| | | | | | | | | | | |
|----|--------------------------|-------|-------|-------|-------|-------|-------|-----------------------|----------|---|
| 13 | Smith College | 'B' | | | | | | 14:26.03 | 14:26.37 | 8 |
| | 1) Sparling, Thalia | FR | | | | | | 2) Libolt, Leah | FR | |
| | 3) Miller, Lauren | JR | | | | | | 4) Robidoux, Lorraine | SR | |
| | 32.92 | 34.37 | 36.51 | 40.42 | 28.80 | 34.30 | 27.18 | 10:31.87 | | |
| 14 | U.S. Coast Guard Academy | 'B' | | | | | | 14:39.36 | 14:38.19 | 6 |
| | 1) Hernandez, Reyna | SO | | | | | | 2) Rosick, Stacey | JR | |
| | 3) Young, Evie | SO | | | | | | 4) Maisano, Jody | FR | |
| | 34.45 | 36.50 | 38.21 | 42.63 | 30.85 | 37.39 | 27.23 | 10:30.93 | | |
| 15 | Clark University | 'B' | | | | | | 14:39.39 | 14:39.05 | 4 |
| | 1) Connolly, Kellieann | SO | | | | | | 2) Cycyk, Meghan | SR | |
| | 3) Firth, Crystal | SR | | | | | | 4) Herman, Jordana | SO | |
| | 34.31 | 36.34 | 36.26 | 41.89 | 31.34 | 38.56 | 29.27 | 10:31.08 | | |
| 16 | Wheaton College | 'B' | | | | | | 14:39.80 | 14:40.48 | 2 |
| | 1) Levine, Katie | FR | | | | | | 2) Malsch, Maggie | FR | |
| | 3) Moran, Kelly B | FR | | | | | | 4) Gustafson, Jenna | FR | |
| | 32.38 | 35.36 | 39.05 | 41.97 | 33.07 | 37.55 | 28.72 | 10:32.38 | | |

Springfield College Swimming

Women's Newmac - 2001/2/16 to 2001/2/18

Results

Event 7 Women 200 Yard Medley Relay

NEWMAC: * 1:52.53 2001/2/17 M.I.T.

Alberi, Engst, Harsanyi, Morrison

NCAA A cut: ! 1:48.59

NCAA B cut: # 1:51.99

| School | Prelims | Finals | Points |
|---------------------------------------|---------------------------|----------|--------|
| A - Final | | | |
| 1 Springfield College 'A' | 1:52.76 | 1:51.83# | 40 |
| 1) Mueller, Claire FR | 2) Kelly, Jennifer SR | | |
| 3) Defoe, Jessica FR | 4) Davis, Lindsay FR | | |
| 28.61 31.75 27.15 24.32 | | | |
| 2 MA Institute of Tec 'A' | 1:52.53 | 1:52.05* | 34 |
| 1) Alberi, Kirstin SO | 2) Engst, Lea JR | | |
| 3) Harsanyi, Andrea JR | 4) Morrison, Monica FR | | |
| 28.82 32.67 27.08 23.48 | | | |
| 3 U.S. Coast Guard Academy 'A' | 1:55.57 | 1:54.45 | 32 |
| 1) Armstrong, Morgan FR | 2) Schlaht, Darby SO | | |
| 3) Carley, Jane FR | 4) Maisano, Jody FR | | |
| 29.83 30.91 27.93 25.78 | | | |
| 4 Smith College 'A' | 1:56.12 | 1:55.34 | 30 |
| 1) Schmelzer, Bridget FR | 2) Edwards, Llorin JR | | |
| 3) Miller, Lauren JR | 4) Seidman, Lauren FR | | |
| 29.31 31.73 28.29 26.01 | | | |
| 5 Wellesley College 'A' | 1:56.92 | 1:57.28 | 28 |
| 1) Emison, Abigail JR | 2) Cowie, Meredith FR | | |
| 3) LeRoy, Jessica SO | 4) Sommers, Theresa FR | | |
| 29.91 32.83 27.88 26.66 | | | |
| 6 Clark University 'A' | 1:59.51 | 1:57.69 | 26 |
| 1) Armstrong, Jamie SO | 2) Calasrese, Katie JR | | |
| 3) Firth, Crystal SR | 4) Burns, Lynne SO | | |
| 29.37 32.80 29.29 26.23 | | | |
| 7 Wheaton College 'A' | 2:01.57 | 2:00.41 | 24 |
| 1) Levine, Katie FR | 2) Shepherd, Erin JR | | |
| 3) Sidoti, Meghan B SO | 4) Gustafson, Jenna FR | | |
| 30.35 33.06 29.04 27.96 | | | |
| 8 Mount Holyoke College 'A' | 2:03.87 | 2:02.48 | 22 |
| 1) Pillard, Sarah C FR | 2) Highfill, Melissa L SR | | |
| 3) McCoy, Gwen M SO | 4) Chace, Emily R SO | | |
| 30.86 35.54 29.56 26.52 | | | |
| B - Final | | | |
| 9 Babson College 'A' | 2:05.80 | 2:05.45 | 18 |
| 1) Breuer, Connie JR | 2) Czerny, Camille SR | | |
| 3) Flahive, Jessica SR | 4) Miller, Christina SO | | |
| 33.95 34.51 30.31 26.68 | | | |
| 10 Worcester Polytechnic Institut 'A' | 2:07.78 | 2:07.47 | 14 |
| 1) Youmans, Kate FR | 2) Dupak, Erin FR | | |

| | | | | | | | | | |
|---------------------------------|-------|-------|-------|----------|----------------------------------|----------|----------|--|----|
| 3) Mills, Liz M SO | 33.03 | 37.06 | 30.30 | 27.08 | 4) Fowler, Beka M SO | | | | |
| 11 MA Institute of Tec 'B' | | | | | | 11:55.73 | 11:55.81 | | 12 |
| 1) Erb, Lauren SR | | | | | 2) Vuong, Yihvan SO | | | | |
| 3) Lloyd, Julie Ann SO | | | | | 4) Duffy, Kathryn FR | | | | |
| | 29.69 | 32.82 | 28.64 | 10:24.66 | | | | | |
| 12 Springfield College 'B' | | | | | | 11:57.41 | 11:57.03 | | 10 |
| 1) Black, Caroline JR | | | | | 2) Byron, Beth FR | | | | |
| 3) Kuliga, Marybeth FR | | | | | 4) Krasij, Larysa JR | | | | |
| | 29.55 | 32.64 | 29.22 | 10:25.62 | | | | | |
| 13 Wellesley College 'B' | | | | | | 12:02.52 | 12:00.49 | | 8 |
| 1) Bernfeld, Jessica FR | | | | | 2) Haro, Bethany SO | | | | |
| 3) McClain, Kate FR | | | | | 4) Hook, Lisa FR | | | | |
| | 30.50 | 34.74 | 28.37 | 10:26.88 | | | | | |
| 14 Smith College 'B' | | | | | | 12:05.28 | 12:03.79 | | 6 |
| 1) Chan, Selma JR | | | | | 2) Hutchinson, Libby SR | | | | |
| 3) Null, Clair SR | | | | | 4) Robidoux, Lorraine SR | | | | |
| | 31.59 | 36.62 | 29.33 | 10:26.25 | | | | | |
| 15 Mount Holyoke College 'B' | | | | | | 12:05.08 | 12:05.36 | | 4 |
| 1) Holberg, Jennifer M SO | | | | | 2) Liberman, Louisa M JR | | | | |
| 3) Marszalek, Kathryn N JR | | | | | 4) Fenstermacher, Elizabeth A FR | | | | |
| | 31.39 | 36.76 | 30.20 | 10:27.01 | | | | | |
| 16 U.S. Coast Guard Academy 'B' | | | | | | 12:08.05 | 12:06.65 | | 2 |
| 1) Hernandez, Reyna SO | | | | | 2) Rosick, Stacey JR | | | | |
| 3) Young, Evie SO | | | | | 4) Ryan, Meghan SO | | | | |
| | 33.60 | 36.60 | 30.43 | 10:26.02 | | | | | |

Event 8 Women 400 Yard IM

=====

NEWMAC: * 4:52.98 2000 LeRoy, Jessica
 NCAA A cut: ! 4:34.99
 NCAA B cut: # 4:44.99

| Name | Year | School | Prelims | Finals | Points |
|----------------------|-------|-------------|---------|----------|--------|
| ===== | | | | | |
| A - Final | | | | | |
| 1 Hilb, Georgene | FR | M.I.T | 5:00.43 | 4:45.18* | 20 |
| | 30.76 | 34.16 | 36.00 | 35.50 | 43.22 |
| | | | 44.06 | 30.92 | 30.56 |
| 2 Carley, Jane | FR | Coast Guard | 4:57.66 | 4:47.33* | 17 |
| | 29.71 | 34.57 | 37.91 | 37.15 | 41.09 |
| | | | 40.99 | 32.76 | 33.15 |
| 3 Boiczyk, Kate | SR | Springfield | 4:53.07 | 4:51.16* | 16 |
| | 31.71 | 35.56 | 38.05 | 37.80 | 40.17 |
| | | | 41.31 | 33.65 | 32.91 |
| 4 Sparling, Thalia | FR | Smith | 5:09.81 | 5:01.12 | 15 |
| | 31.98 | 35.81 | 38.10 | 36.78 | 43.60 |
| | | | 43.34 | 37.02 | 34.49 |
| 5 Cutchins, Kate | SO | Smith | 5:07.42 | 5:02.43 | 14 |
| | 31.35 | 36.08 | 39.44 | 38.75 | 43.96 |
| | | | 45.05 | 34.42 | 33.38 |
| 6 Wilbert, Christina | SR | M.I.T | 5:11.59 | 5:06.77 | 13 |
| | 32.96 | 38.00 | 38.45 | 39.16 | 43.04 |
| | | | 44.39 | 34.92 | 35.85 |
| 7 Courchesne, Kerry | FR | Springfield | 5:10.82 | 5:08.84 | 12 |
| | 33.09 | 38.41 | 39.77 | 39.62 | 43.15 |
| | | | 43.66 | 36.63 | 34.51 |
| 8 Quillian, Jesse G | SR | Mt.Holyoke | 5:10.81 | 5:15.49 | 11 |
| | 33.30 | 39.09 | 39.87 | 40.06 | 43.26 |
| | | | 44.04 | 37.79 | 38.08 |

B - Final

| | | | | | | | | | |
|----|-------------------|-------|-------------|-------|-------|---------|---------|-------|---|
| 9 | Fielder, Allison | JR | M.I.T | | | 5:12.11 | 5:07.13 | | 9 |
| | 34.56 | 41.62 | 39.47 | 39.11 | 42.46 | 42.97 | 33.70 | 33.24 | |
| 10 | Tanaka, Joy | JR | Wellesley | | | 5:15.90 | 5:13.32 | | 7 |
| | 34.33 | 40.18 | 42.26 | 42.39 | 41.04 | 40.71 | 37.07 | 35.34 | |
| 11 | Hastings, Lee Ann | FR | M.I.T | | | 5:12.14 | 5:16.65 | | 6 |
| | 33.36 | 40.10 | 41.66 | 40.25 | 42.10 | 43.06 | 39.40 | 36.72 | |
| 12 | Czerny, Camille | SR | Babson | | | 5:22.89 | 5:19.89 | | 5 |
| | 33.37 | 38.59 | 43.07 | 43.12 | 43.02 | 44.10 | 37.80 | 36.82 | |
| 13 | Mulholland, Rita | SO | Springfield | | | 5:21.62 | 5:21.95 | | 4 |
| | 35.08 | 40.35 | 41.83 | 41.13 | 45.34 | 46.96 | 36.53 | 34.73 | |
| 14 | Langeveld, Lia | FR | Wheaton | | | 6:10.14 | 6:04.65 | | 3 |
| | 39.15 | 49.95 | 47.08 | 47.33 | 49.37 | 51.39 | 40.62 | 39.76 | |

Event 9 Women 100 Yard Butterfly

=====

NEWMAC: * 59.73 2000 Christie, Stephanie

NCAA A cut: ! 58.29

NCAA B cut: # 1:00.29

| Name | Year | School | Prelims | Finals | Points |
|-----------|--------------------|----------------|---------|---------|--------|
| ===== | | | | | |
| A - Final | | | | | |
| 1 | LeRoy, Jessica | SO Wellesley | 1:01.70 | 1:00.95 | 20 |
| | 28.91 | 32.04 | | | |
| 2 | Armstrong, Jamie | SO Clark | 1:01.85 | 1:01.46 | 17 |
| | 29.08 | 32.38 | | | |
| 3 | Harsanyi, Andrea | JR M.I.T | 1:02.14 | 1:02.44 | 16 |
| | 28.72 | 33.72 | | | |
| 4 | Carley, Jane | FR Coast Guard | 1:02.42 | 1:02.86 | 15 |
| | 29.85 | 33.01 | | | |
| 5 | Defoe, Jessica | FR Springfield | 1:02.79 | 1:03.17 | 14 |
| | 29.51 | 33.66 | | | |
| 6 | McClain, Kate | FR Wellesley | 1:03.20 | 1:03.32 | 13 |
| | 29.78 | 33.54 | | | |
| 7 | Seidman, Lauren | FR Smith | 1:03.06 | 1:03.46 | 12 |
| | 29.68 | 33.78 | | | |
| 8 | Haro, Bethany | SO Wellesley | 1:03.58 | 1:04.38 | 11 |
| | 30.11 | 34.27 | | | |
| B - Final | | | | | |
| 9 | Kim, Ellen | SO M.I.T | 1:04.92 | 1:03.19 | 9 |
| | 29.42 | 33.77 | | | |
| 10 | Miller, Lauren | JR Smith | 1:03.80 | 1:03.36 | 7 |
| | 29.51 | 33.85 | | | |
| 11 | Clark, Ashley | SR Babson | 1:04.18 | 1:03.88 | 6 |
| | 29.87 | 34.01 | | | |
| 12 | Saleemuddin, Aasia | FR M.I.T | 1:05.08 | 1:04.86 | 5 |
| | 30.94 | 33.92 | | | |
| 13 | McCoy, Gwen M | SO Mt.Holyoke | 1:05.08 | 1:05.23 | 4 |
| | 31.09 | 34.14 | | | |
| 14 | Null, Clair | SR Smith | 1:05.58 | 1:05.68 | 3 |
| | 31.00 | 34.68 | | | |
| 15 | Browne, Courtney | FR M.I.T | 1:06.38 | 1:06.32 | 2 |
| | 30.72 | 35.60 | | | |

16 Shaffer, Whitney SO Wellesley 1:06.42 1:06.41 1
 30.17 36.24

Event 10 Women 200 Yard Freestyle

=====

NEWMAC: * 1:56.88 2000 Christie, Stephanie
 NCAA A cut: ! 1:54.19
 NCAA B cut: # 1:56.79

| Name | Year | School | Prelims | Finals | Points |
|----------------------|-------|----------------|---------|---------|--------|
| ===== | | | | | |
| A - Final | | | | | |
| 1 Alberi, Kirstin | | SO M.I.T | 2:00.34 | 1:58.94 | 20 |
| 28.63 | 30.93 | 29.46 29.92 | | | |
| 2 Duffy, Kathryn | | FR M.I.T | 1:59.95 | 1:59.49 | 17 |
| 29.01 | 30.71 | 30.52 29.25 | | | |
| 3 Pare, Emily | | FR Wellesley | 2:00.04 | 1:59.52 | 16 |
| 28.37 | 30.65 | 30.19 30.31 | | | |
| 4 Rumble, Nadine | | FR Wellesley | 2:01.60 | 2:01.20 | 15 |
| 27.74 | 30.03 | 31.22 32.21 | | | |
| 5 Trocchio, Lauren | | JR Coast Guard | 2:02.36 | 2:01.91 | 14 |
| 28.61 | 30.96 | 31.31 31.03 | | | |
| 6 Defoe, Jessica | | FR Springfield | 2:00.38 | 2:01.98 | 13 |
| 28.77 | 30.83 | 31.27 31.11 | | | |
| 7 Gordon, Michaela | | SR Springfield | 2:02.79 | 2:03.72 | 12 |
| 29.46 | 30.53 | 31.81 31.92 | | | |
| 8 Morrison, Monica | | FR M.I.T | 2:03.92 | 2:04.36 | 11 |
| 28.83 | 31.93 | 31.74 31.86 | | | |
| B - Final | | | | | |
| 9 Chace, Emily R | | SO Mt.Holyoke | 2:05.15 | 2:02.44 | 9 |
| 28.44 | 31.22 | 31.61 31.17 | | | |
| 10 Polyak, Ildiko | | SO Clark | 2:05.91 | 2:03.45 | 7 |
| 29.19 | 31.53 | 31.11 31.62 | | | |
| 11 Shea, Robin M | | JR Wheaton | 2:05.93 | 2:04.85 | 6 |
| 28.68 | 31.53 | 32.05 32.59 | | | |
| 12 Stone, Elizabeth | | SO M.I.T | 2:06.12 | 2:05.48 | 5 |
| 28.75 | 31.58 | 32.50 32.65 | | | |
| 13 Ryan, Meghan | | SO Coast Guard | 2:06.45 | 2:06.30 | 4 |
| 29.84 | 32.09 | 32.55 31.82 | | | |
| 14 Holberg, Jennifer | | SO Mt.Holyoke | 2:07.41 | 2:06.47 | 3 |
| 29.58 | 32.58 | 32.75 31.56 | | | |
| 15 Lord, Adina | | JR Wellesley | 2:06.35 | 2:07.09 | 2 |
| 28.93 | 31.97 | 33.18 33.01 | | | |
| 16 Krista, Shannon | | SR Clark | 2:07.34 | 2:07.17 | 1 |
| 30.16 | 32.06 | 32.58 32.37 | | | |

Event 11 Women 100 Yard Breaststroke

=====

NEWMAC: * 1:06.75 2001/2/17 Schlaht, Darby
 NCAA A cut: ! 1:06.29
 NCAA B cut: # 1:08.59

| Name | Year | School | Prelims | Finals | Points |
|-------|------|--------|---------|--------|--------|
| ===== | | | | | |

| A - Final | | | | | |
|-----------|------------------|----------------|---------|----------|----|
| 1 | Schlaht, Darby | SO Coast Guard | 1:06.75 | 1:06.80# | 20 |
| | 31.39 35.41 | | | | |
| 2 | Kelly, Jennifer | SR Springfield | 1:10.05 | 1:09.50 | 17 |
| | 33.21 36.29 | | | | |
| 3 | Edwards, Llorin | JR Smith | 1:11.11 | 1:09.60 | 16 |
| | 32.56 37.04 | | | | |
| 4 | Byron, Beth | FR Springfield | 1:10.48 | 1:10.74 | 15 |
| | 33.24 37.50 | | | | |
| 5 | Vuong, Yihvan | SO M.I.T | 1:12.08 | 1:11.56 | 14 |
| | 33.44 38.12 | | | | |
| 6 | Engst, Lea | JR M.I.T | 1:10.92 | 1:11.80 | 13 |
| | 33.88 37.92 | | | | |
| 7 | Calasrese, Katie | JR Clark | 1:11.46 | 1:11.88 | 12 |
| | 33.73 38.15 | | | | |
| 8 | Krasij, Larysa | JR Springfield | 1:12.28 | 1:12.24 | 11 |
| | 34.29 37.95 | | | | |

| B - Final | | | | | |
|-----------|-------------------|----------------|---------|---------|---|
| 9 | Lloyd, Julie Ann | SO M.I.T | 1:13.79 | 1:13.11 | 9 |
| | 35.72 37.39 | | | | |
| 10 | Shepherd, Erin | JR Wheaton | 1:13.17 | 1:13.65 | 7 |
| | 34.77 38.88 | | | | |
| 11 | Hastings, Lee Ann | FR M.I.T | 1:13.69 | 1:14.15 | 6 |
| | 34.99 39.16 | | | | |
| 12 | Downing, Jennifer | SR Wellesley | 1:15.25 | 1:14.72 | 5 |
| | 35.40 39.32 | | | | |
| 13 | Tanaka, Joy | JR Wellesley | 1:16.84 | 1:16.70 | 4 |
| | 36.27 40.43 | | | | |
| 14 | Lyons, Kaitlin | SR Springfield | 1:17.37 | 1:16.82 | 3 |
| | 37.07 39.75 | | | | |
| 15 | Czerny, Camille | SR Babson | 1:16.98 | 1:16.92 | 2 |
| | 36.75 40.17 | | | | |
| 16 | Cycyk, Meghan | SR Clark | 1:17.61 | 1:17.69 | 1 |
| | 36.23 41.46 | | | | |

Event 12 Women 100 Yard Backstroke

=====

NEWMAC: * 1:00.17 2001/2/16 Mueller, Claire

NCAA A cut: ! 58.99

NCAA B cut: # 1:00.49

| Name | Year | School | Prelims | Finals | Points |
|-----------|--------------------|----------------|---------|----------|--------|
| ===== | | | | | |
| A - Final | | | | | |
| 1 | Mueller, Claire | FR Springfield | 1:00.58 | 1:00.08* | 20 |
| | 29.45 30.63 | | | | |
| 2 | Alberi, Kirstin | SO M.I.T | 1:01.38 | 1:00.68 | 17 |
| | 29.39 31.29 | | | | |
| 3 | Cowie, Meredith | FR Wellesley | 1:02.44 | 1:01.50 | 16 |
| | 29.84 31.66 | | | | |
| 4 | Schmelzer, Bridget | FR Smith | 1:03.21 | 1:01.53 | 15 |
| | 29.65 31.88 | | | | |
| 5 | Emison, Abigail | JR Wellesley | 1:03.89 | 1:02.69 | 14 |

| | | | | | | | | | |
|-----------|--------------------|-------|-------------|---------|---------|--|--|--|----|
| | 30.51 | 32.18 | | | | | | | |
| 6 | Black, Caroline | JR | Springfield | 1:03.84 | 1:03.12 | | | | 13 |
| | 31.08 | 32.04 | | | | | | | |
| 7 | Hellerman, Katie | SO | Smith | 1:04.30 | 1:04.08 | | | | 12 |
| | 30.53 | 33.55 | | | | | | | |
| 8 | Erb, Lauren | SR | M.I.T | 1:04.08 | 1:05.03 | | | | 11 |
| | 31.52 | 33.51 | | | | | | | |
| B - Final | | | | | | | | | |
| 9 | Adams, Cindy | FR | M.I.T | 1:04.56 | 1:03.05 | | | | 9 |
| | 30.86 | 32.19 | | | | | | | |
| 10 | Davis, Lindsay | FR | Springfield | 1:04.36 | 1:04.20 | | | | 7 |
| | 31.14 | 33.06 | | | | | | | |
| 11 | Armstrong, Morgan | FR | Coast Guard | 1:04.72 | 1:04.35 | | | | 6 |
| | 31.53 | 32.82 | | | | | | | |
| 12 | Bernfeld, Jessica | FR | Wellesley | 1:04.93 | 1:04.45 | | | | 5 |
| | 31.41 | 33.04 | | | | | | | |
| 13 | Armstrong, Jamie | SO | Clark | 1:04.95 | 1:04.95 | | | | 4 |
| | 32.85 | 32.10 | | | | | | | |
| 14 | Sparling, Thalia | FR | Smith | 1:06.70 | 1:06.32 | | | | 3 |
| | 32.56 | 33.76 | | | | | | | |
| 15 | Pillard, Sarah C | FR | Mt.Holyoke | 1:06.30 | 1:06.90 | | | | 2 |
| | 32.03 | 34.87 | | | | | | | |
| 16 | Anderson, Victoria | JR | M.I.T | 1:07.38 | 1:08.10 | | | | 1 |
| | 32.68 | 35.42 | | | | | | | |

Event 13 Women 800 Yard Freestyle Relay

=====

NCAA A cut: ! 7:47.09

NCAA B cut: # 7:56.59

| School | Seed | Finals | Points |
|--------------------------------|-------------------------|---------|--------|
| 1 MA Institute of Tec 'A' | 8:08.96 | 7:59.35 | 40 |
| 1) Hilb, Georgene FR | 2) Erb, Lauren SR | | |
| 3) Duffy, Kathryn FR | 4) Alberi, Kirstin SO | | |
| 28.57 30.15 29.88 29.48 | 26.87 30.45 32.44 33.41 | | |
| 27.42 30.78 31.50 29.85 | 31.30 31.30 29.43 29.51 | | |
| 2 Springfield College 'A' | 8:16.41 | 8:00.05 | 34 |
| 1) Byron, Beth FR | 2) Defoe, Jessica FR | | |
| 3) Mueller, Claire FR | 4) Kuliga, Marybeth FR | | |
| 28.60 30.72 30.93 30.85 | 27.23 30.12 31.12 30.65 | | |
| 27.84 30.75 31.80 30.45 | 30.47 30.47 30.14 29.62 | | |
| 3 Wellesley College 'A' | 8:12.15 | 8:16.35 | 32 |
| 1) LeRoy, Jessica SO | 2) Cowie, Meredith FR | | |
| 3) Rumble, Nadine FR | 4) Pare, Emily FR | | |
| 28.82 31.03 31.67 31.46 | 27.91 31.48 32.58 32.24 | | |
| 27.88 31.14 32.67 32.25 | 32.13 32.13 32.69 32.82 | | |
| 4 U.S. Coast Guard Academy 'A' | 8:25.10 | 8:27.13 | 30 |
| 1) Trocchio, Lauren JR | 2) Carley, Jane FR | | |
| 3) Ryan, Meghan SO | 4) Maisano, Jody FR | | |
| 28.74 31.10 31.80 31.82 | 29.42 32.65 33.01 32.44 | | |
| 29.78 32.24 32.91 32.42 | 32.80 32.80 33.82 33.64 | | |
| 5 Clark University 'A' | 8:30.39 | 8:36.07 | 28 |

| | | | | | | | | | |
|------------------------------|-------|-------|-------|-------|-------------------------|----------|----------|----------|--|
| | 31.22 | 33.53 | 34.31 | 33.43 | 29.67 | 34.07 | 35.31 | 34.81 | |
| | 30.39 | 34.00 | 35.35 | 35.64 | 34.16 | 34.16 | 35.90 | 10:36.40 | |
| 16 Wheaton College 'B' | | | | | | 9:04.22 | 19:09.94 | | |
| 1) Sidoti, Meghan B SO | | | | | 2) Stauble, Megan JR | | | | |
| 3) Hyde, Emily SO | | | | | 4) Seibel, Natalie A JR | | | | |
| | 30.30 | 34.25 | 35.43 | 36.47 | 30.12 | 34.80 | 35.51 | 34.32 | |
| | 31.54 | 35.91 | 37.55 | 37.33 | 34.78 | 34.78 | 35.57 | 10:35.47 | |
| 17 Mount Holyoke College 'B' | | | | | | 10:03.70 | 19:31.61 | | |
| 1) Highfill, Melissa L SR | | | | | 2) Romano, Nancy L SO | | | | |
| 3) Marszalek, Kathryn N JR | | | | | 4) Fein, Leah S JR | | | | |
| | 32.00 | 36.13 | 37.73 | 36.78 | 30.30 | 35.68 | 37.19 | 37.03 | |
| | 31.35 | 35.83 | 37.43 | 36.01 | 38.16 | 38.16 | 38.49 | 10:37.42 | |

Springfield College Swimming

Women's Newmac - 2001/2/16 to 2001/2/18

Results

Event 1 Women 200 Yard Freestyle Relay

NEWMAC: * 1:38.58 2001/2/16 M.I.T.

Duffy, Erb, Harsanyi, Morrison

NCAA A cut: ! 1:37.09

NCAA B cut: # 1:39.59

| School | Prelims | Finals | Points |
|--------------------------------------|----------------------------------|----------|--------|
| A - Final | | | |
| 1 MA Institute of Tec 'A' | 1:38.58 | 1:38.79# | 40 |
| 1) Duffy, Kathryn FR | 2) Erb, Lauren SR | | |
| 3) Harsanyi, Andrea JR | 4) Morrison, Monica FR | | |
| 25.36 24.54 24.79 24.10 | | | |
| 2 Springfield College 'A' | 1:41.88 | 1:41.28 | 34 |
| 1) Davis, Lindsay FR | 2) Defoe, Jessica FR | | |
| 3) Black, Caroline JR | 4) Byron, Beth FR | | |
| 25.46 24.91 25.35 25.56 | | | |
| 3 Smith College 'A' | 1:42.71 | 1:43.25 | 32 |
| 1) Schmelzer, Bridget FR | 2) Edwards, Llorin JR | | |
| 3) Hellerman, Katie SO | 4) Seidman, Lauren FR | | |
| 25.93 25.60 25.97 25.75 | | | |
| 4 U.S. Coast Guard Academy 'A' | 1:44.59 | 1:44.54 | 30 |
| 1) Maisano, Jody FR | 2) Ryan, Meghan SO | | |
| 3) Armstrong, Morgan FR | 4) Trocchio, Lauren JR | | |
| 26.43 26.17 26.73 25.21 | | | |
| 5 Babson College 'A' | 1:45.81 | 1:45.40 | 28 |
| 1) Clark, Ashley SR | 2) Miller, Christina SO | | |
| 3) Bowers, Stacey SO | 4) Peterson, Sabrina JR | | |
| 26.46 26.32 26.66 25.96 | | | |
| 6 Wellesley College 'A' | 1:44.95 | 1:45.43 | 26 |
| 1) Sommers, Theresa FR | 2) Haro, Bethany SO | | |
| 3) Rumble, Nadine FR | 4) Pare, Emily FR | | |
| 26.82 26.82 25.91 25.88 | | | |
| 7 Wheaton College 'A' | 1:47.22 | 1:47.20 | 24 |
| 1) Levine, Katie FR | 2) Sidoti, Meghan B SO | | |
| 3) Shepherd, Erin JR | 4) Bialeck, Alison SR | | |
| 27.30 26.94 26.60 26.36 | | | |
| 8 Mount Holyoke College 'A' | 1:49.35 | 1:49.50 | 22 |
| 1) Holberg, Jennifer M SO | 2) Fenstermacher, Elizabeth A FR | | |
| 3) Marszalek, Kathryn N JR | 4) McCoy, Gwen M SO | | |
| 26.81 27.27 28.10 27.32 | | | |
| B - Final | | | |
| 9 Worcester Polytechnic Institut 'A' | 1:50.57 | 1:50.50 | 18 |
| 1) Hull, Lynn C JR | 2) DeRocher, Lyndsay R FR | | |
| 3) Mills, Liz M SO | 4) Fowler, Beka M SO | | |
| 28.06 27.63 27.90 26.91 | | | |
| 10 Clark University 'A' | 1:49.42 | 1:51.62 | 14 |
| 1) Calasrese, Katie JR | 2) Firth, Crystal SR | | |

| | | | | | | | | |
|----------------------------|----------------------------|-------|-------|----------|-----------------------|----------|--|----|
| 3) St. Peter, Erika SO | 27.57 | 27.99 | 33.06 | 23.00 | 4) Herman, Jordana SO | | | |
| 11 MA Institute of Tec 'B' | 26.91 | 26.47 | 25.80 | 10:26.05 | 11:43.90 | 11:45.23 | | 12 |
| 12 Wellesley College 'B' | 1) Dobridge, Lauren FR | | | | 11:47.37 | 11:46.94 | | 10 |
| | 3) Zweig-Hills, Ashley FR | | | | | | | |
| | 26.39 | 26.43 | 27.34 | 10:26.78 | | | | |
| 13 Springfield College 'B' | 1) Krasij, Larysa JR | | | | 11:48.25 | 11:48.09 | | 8 |
| | 3) VanDerBeken, Kathryn FR | | | | | | | |
| | 26.71 | 26.87 | 27.56 | 10:26.95 | | | | |
| 14 Smith College 'B' | 1) Miller, Lauren JR | | | | 11:49.56 | 11:49.91 | | 6 |
| | 3) Chan, Selma JR | | | | | | | |
| | 27.64 | 28.04 | 27.84 | 10:26.39 | | | | |
| 15 Wheaton College 'B' | 1) Moran, Kelly B FR | | | | 11:51.56 | 11:54.11 | | 4 |
| | 3) Seibel, Natalie A JR | | | | | | | |
| | 28.13 | 28.48 | 29.07 | 10:28.43 | | | | |
| 16 Clark University 'B' | 1) Roller, Alison SO | | | | 11:55.50 | 11:57.37 | | 2 |
| | 3) Morris, Sheila SO | | | | | | | |
| | 28.66 | 36.41 | 22.99 | 10:29.31 | | | | |

Event 1 Women 200 Yard Freestyle Relay

NEWMAC: * 1:38.58 2001/2/16 M.I.T.

Duffy, Erb, Harsanyi. Morrison

NCAA A cut: ! 1:37.09

NCAA B cut: # 1:39.59

School

Seed

Prelims

Preliminaries

| | | |
|--------------------------------|------------------------|----------|
| 1 MA Institute of Tec 'A' | 1:41.48 | 1:38.58* |
| 1) Duffy, Kathryn FR | 2) Erb, Lauren SR | |
| 3) Harsanyi, Andrea JR | 4) Morrison, Monica FR | |
| 25.09 24.58 24.84 24.07 | | |
| 2 Springfield College 'A' | 1:44.78 | 1:41.88 |
| 1) Davis, Lindsay FR | 2) Defoe, Jessica FR | |
| 3) Black, Caroline JR | 4) Byron, Beth FR | |
| 25.52 25.11 25.56 25.69 | | |
| 3 Smith College 'A' | 1:46.72 | 1:42.71 |
| 1) Schmelzer, Bridget FR | 2) Edwards, Llorin JR | |
| 3) Hellerman, Katie SO | 4) Seidman, Lauren FR | |
| 25.82 25.59 25.89 25.41 | | |
| 4 U.S. Coast Guard Academy 'A' | 1:48.73 | 1:44.59 |
| 1) Maisano, Jody FR | 2) Ryan, Meghan SO | |
| 3) Armstrong, Morgan FR | 4) Trocchio, Lauren JR | |
| 26.67 26.19 26.48 25.25 | | |
| 5 Wellesley College 'A' | 1:45.70 | 1:44.95 |
| 1) Haro, Bethany SO | 2) Sommers, Theresa FR | |

| | | | |
|---------------------------------------|----------------------------------|---------|----------|
| 3) Rumble, Nadine FR | 4) Pare, Emily FR | | |
| 6 Babson College 'A' | | 1:47.80 | 1:45.81 |
| 1) Bowers, Stacey SO | 2) Miller, Christina SO | | |
| 3) Clark, Ashley SR | 4) Peterson, Sabrina JR | | |
| 26.91 26.90 31.43 20.57 | | | |
| 7 Wheaton College 'A' | | 1:46.61 | 1:47.22 |
| 1) Sidoti, Meghan B SO | 2) Levine, Katie FR | | |
| 3) Shea, Robin M JR | 4) Bialeck, Alison SR | | |
| 27.76 26.64 26.63 26.19 | | | |
| 8 Mount Holyoke College 'A' | | 1:47.75 | 1:49.35 |
| 1) Holberg, Jennifer M SO | 2) Fenstermacher, Elizabeth A FR | | |
| 3) Marszalek, Kathryn N JR | 4) McCoy, Gwen M SO | | |
| ----- | | | |
| 9 Clark University 'A' | | 1:48.98 | 1:49.42 |
| 1) Calasrese, Katie JR | 2) Krista, Shannon SR | | |
| 3) St. Peter, Erika SO | 4) Herman, Jordana SO | | |
| 10 Worcester Polytechnic Institut 'A' | | 1:53.74 | 1:50.57 |
| 1) Hull, Lynn C JR | 2) DeRocher, Lyndsay R FR | | |
| 3) Mills, Liz M SO | 4) Fowler, Beka M SO | | |
| 27.97 27.91 27.60 27.09 | | | |
| 11 MA Institute of Tec 'B' | | 1:48.86 | 11:43.90 |
| 1) Vuong, Yihvan SO | 2) Kim, Ellen SO | | |
| 3) Adams, Cindy FR | 4) Lloyd, Julie Ann SO | | |
| 27.47 25.23 25.47 10:25.73 | | | |
| 12 Wellesley College 'B' | | 1:48.20 | 11:47.37 |
| 1) Dobridge, Lauren FR | 2) Hook, Lisa FR | | |
| 3) Zweig-Hills, Ashley FR | 4) Shaffer, Whitney SO | | |
| 26.56 26.21 27.78 10:26.82 | | | |
| 13 Springfield College 'B' | | 1:48.50 | 11:48.25 |
| 1) Krasij, Larysa JR | 2) Boicznyk, Kate SR | | |
| 3) VanDerBeken, Kathryn FR | 4) Gordon, Michaela SR | | |
| 14 Smith College 'B' | | 1:53.04 | 11:49.56 |
| 1) Miller, Lauren JR | 2) Georgia, Annette SO | | |
| 3) Chan, Selma JR | 4) Cutchins, Kate SO | | |
| 23.63 24.21 11:01.72 | | | |
| 15 Wheaton College 'B' | | 1:51.24 | 11:51.56 |
| 1) | 2) Stauble, Megan JR | | |
| 3) Moran, Kelly B FR | 4) Gustafson, Jenna FR | | |
| 27.45 28.72 27.52 10:27.87 | | | |
| 16 Clark University 'B' | | 1:52.28 | 11:55.50 |
| 1) Roller, Alison SO | 2) Olson, Liz FR | | |
| 3) Morris, Sheila SO | 4) Freitas, Amanda SR | | |
| 29.11 29.35 27.76 10:29.28 | | | |
| ----- | | | |
| 17 Babson College 'B' | | 1:56.60 | 11:55.61 |
| 1) Hebert, Holly FR | 2) Laquerre, Genevieve FR | | |
| 3) Martland, Kerin FR | 4) Valdes, Stephanie FR | | |
| 28.92 29.95 27.95 10:28.79 | | | |
| 18 Mount Holyoke College 'B' | | 1:59.19 | 11:56.31 |
| 1) Romano, Nancy L SO | 2) Quillian, Jesse G SR | | |
| 3) Sarin, Tara N FR | 4) Von Holtz, Lindsey A JR | | |
| ----- | | | |

19 Worcester Polytechnic Institut 'B' 1:59.59 12:02.03

1) Casamassina, Tina M GR 2) Dupak, Erin FR

3) Seling, Hilary S SR 4) Hart, Liz A JR

29.72 28.22 31.9710:32.12

Event 2 Women 500 Yard Freestyle

NEWMAC: * 5:14.10 2001/2/16 Hilb, Georgene

NCAA A cut: ! 5:03.99

NCAA B cut: # 5:11.49

| Name | Year | School | | | | Prelims | Finals | | Points |
|-----------------------|-------|-------------|-------|-------|-------|---------|---------|-------|--------|
| A - Final | | | | | | | | | |
| 1 Hilb, Georgene | FR | M.I.T | | | | 5:14.10 | 5:15.59 | | 20 |
| | 29.94 | 32.06 | 32.31 | 32.49 | 31.97 | 31.60 | 31.47 | 31.57 | |
| | 31.51 | 30.67 | | | | | | | |
| 2 Kuliga, Marybeth | FR | Springfield | | | | 5:22.95 | 5:19.19 | | 17 |
| | 30.30 | 32.15 | 31.99 | 32.29 | 32.19 | 32.08 | 31.96 | 32.22 | |
| | 32.42 | 31.59 | | | | | | | |
| 3 Mueller, Claire | FR | Springfield | | | | 5:24.67 | 5:20.95 | | 16 |
| | | | 32.55 | 32.46 | 32.44 | 32.67 | 32.59 | 32.71 | |
| | 32.68 | 30.94 | | | | | | | |
| 4 Trocchio, Lauren | JR | Coast Guard | | | | 5:25.26 | 5:21.32 | | 15 |
| | 29.87 | 31.93 | 32.21 | 32.46 | 32.53 | 32.60 | 32.76 | 32.69 | |
| | 32.75 | 31.52 | | | | | | | |
| 5 Chace, Emily R | SO | Mt.Holyoke | | | | 5:28.39 | 5:24.50 | | 14 |
| | 28.77 | 31.53 | 32.44 | 32.68 | 32.72 | 32.69 | 33.16 | 33.60 | |
| | 33.68 | 33.23 | | | | | | | |
| 6 Beauchamp, Leslie | SR | Springfield | | | | 5:23.37 | 5:25.24 | | 13 |
| | 30.25 | 32.11 | 32.48 | 32.38 | 32.76 | 32.78 | 33.01 | 33.33 | |
| | 33.49 | 32.65 | | | | | | | |
| 7 Polyak, Ildiko | SO | Clark | | | | 5:30.86 | 5:31.85 | | 12 |
| | 30.39 | 32.98 | 33.13 | 33.02 | 33.74 | 33.65 | 33.86 | 34.24 | |
| | 33.95 | 32.89 | | | | | | | |
| 8 Gordon, Michaela | SR | Springfield | | | | 5:28.48 | 5:34.85 | | 11 |
| | 31.42 | 33.27 | 33.94 | 34.04 | 34.01 | 34.37 | 34.16 | 33.84 | |
| | 33.59 | 32.21 | | | | | | | |
| B - Final | | | | | | | | | |
| 9 Lord, Adina | JR | Wellesley | | | | 5:34.60 | 5:31.62 | | 9 |
| | 29.86 | 32.81 | 33.97 | 33.46 | 33.71 | 33.75 | 34.02 | 33.79 | |
| | 33.43 | 32.82 | | | | | | | |
| 10 Zweig-Hills, Ashle | FR | Wellesley | | | | 5:34.39 | 5:32.44 | | 7 |
| | 30.94 | 33.30 | 33.47 | 34.11 | 34.00 | 33.87 | 33.77 | 33.70 | |
| | 33.06 | 32.22 | | | | | | | |
| 11 Shea, Robin M | JR | Wheaton | | | | 5:31.66 | 5:35.32 | | 6 |
| | 29.36 | 32.56 | 33.65 | 34.27 | 34.39 | 34.14 | 33.97 | 34.35 | |
| | 34.57 | 34.06 | | | | | | | |
| 12 Fielder, Allison | JR | M.I.T | | | | 5:40.42 | 5:36.64 | | 5 |
| | 29.76 | 33.12 | 33.95 | 34.77 | 34.65 | 34.85 | 34.62 | 34.22 | |
| | 34.11 | 32.59 | | | | | | | |
| 13 Shaffer, Whitney | SO | Wellesley | | | | 5:37.33 | 5:36.94 | | 4 |
| | 30.60 | 33.31 | 34.15 | 34.68 | 34.34 | 34.94 | 34.89 | 34.47 | |

| | | | | | | | | | |
|---------------------|-------|--------------|-------|-------|-------|---------|---------|--|---|
| 34.07 | 31.49 | | | | | | | | |
| 14 Krista, Shannon | | SR Clark | | | | 5:37.44 | 5:39.77 | | 3 |
| 31.69 | 33.74 | 34.15 | 34.07 | 34.34 | 34.21 | 34.55 | 34.60 | | |
| 34.73 | 33.69 | | | | | | | | |
| 15 Cutchins, Kate | | SO Smith | | | | 5:37.25 | 5:41.23 | | 2 |
| 30.91 | 32.82 | 33.36 | 33.83 | 34.12 | 34.51 | 35.28 | 35.69 | | |
| 35.71 | 35.00 | | | | | | | | |
| 16 Sommers, Theresa | | FR Wellesley | | | | 5:35.76 | 5:41.66 | | 1 |
| 30.82 | 33.26 | 34.18 | 34.60 | 34.67 | 35.18 | 34.71 | 35.02 | | |
| 35.03 | 34.19 | | | | | | | | |

Event 2 Women 500 Yard Freestyle

=====

NEWMAC: * 5:14.10 2001/2/16 Hilb, Georgene

NCAA A cut: ! 5:03.99

NCAA B cut: # 5:11.49

| Name | Year | School | Seed | Prelims |
|------|------|--------|------|---------|
|------|------|--------|------|---------|

=====

Preliminaries

| | | | | | | | |
|---------------------|-------|----------------|-------|-------|-------|---------|----------|
| 1 Hilb, Georgene | | FR M.I.T | | | | 5:13.33 | 5:14.10* |
| 28.55 | 30.39 | 30.85 | 31.56 | 31.75 | 31.98 | 32.13 | 32.51 |
| 32.73 | 31.65 | | | | | | |
| 2 Kuliga, Marybeth | | FR Springfield | | | | 5:32.41 | 5:22.95 |
| 30.06 | 31.48 | 31.61 | 32.29 | 32.80 | 32.54 | 33.01 | 33.40 |
| 33.15 | 32.61 | | | | | | |
| 3 Beauchamp, Leslie | | SR Springfield | | | | 5:34.28 | 5:23.37 |
| 29.96 | 31.84 | 32.23 | 32.46 | 32.51 | 32.92 | 32.91 | 33.17 |
| 33.18 | 32.19 | | | | | | |
| 4 Mueller, Claire | | FR Springfield | | | | 5:36.34 | 5:24.67 |
| 29.41 | 32.09 | 32.63 | 33.36 | 33.40 | 33.02 | 32.62 | 32.78 |
| 33.57 | 31.79 | | | | | | |
| 5 Trocchio, Lauren | | JR Coast Guard | | | | 5:28.34 | 5:25.26 |
| 30.15 | 32.65 | 32.95 | 32.99 | 33.08 | 32.91 | 32.74 | 32.84 |
| 32.90 | 32.05 | | | | | | |
| 6 Chace, Emily R | | SO Mt.Holyoke | | | | 5:18.90 | 5:28.39 |
| 29.10 | 31.89 | 33.03 | 33.80 | 33.65 | 32.42 | 33.24 | 33.84 |
| 34.11 | 33.31 | | | | | | |
| 7 Gordon, Michaela | | SR Springfield | | | | 5:40.31 | 5:28.48 |
| 30.58 | 32.63 | 32.43 | 32.77 | 33.45 | 33.47 | 33.58 | 33.48 |
| 33.57 | 32.52 | | | | | | |
| 8 Polyak, Ildiko | | SO Clark | | | | 5:33.33 | 5:30.86 |
| 30.28 | 32.71 | 32.84 | 32.82 | 33.23 | 33.40 | 33.80 | 34.12 |
| 34.51 | 33.15 | | | | | | |

| | | | | | | | |
|------------------------|-------|--------------|-------|-------|-------|---------|---------|
| 9 Shea, Robin M | | JR Wheaton | | | | 5:33.17 | 5:31.66 |
| 29.31 | 31.91 | 32.97 | 33.75 | 33.67 | 33.85 | 33.63 | 34.46 |
| 34.48 | 33.63 | | | | | | |
| 10 Zweig-Hills, Ashley | | FR Wellesley | | | | 5:39.92 | 5:34.39 |
| 30.70 | 32.83 | 33.48 | 34.13 | 34.17 | 34.07 | 34.46 | 34.22 |
| 33.74 | 32.59 | | | | | | |
| 11 Lord, Adina | | JR Wellesley | | | | 5:40.02 | 5:34.60 |
| 29.07 | 32.12 | 33.05 | 33.75 | 34.13 | 34.26 | 34.84 | 35.19 |

| | | | | | | | | | |
|-------|----------------------|-------|-------|----------------|-------|-------|---------|---------|--|
| | 34.34 | 33.85 | | | | | | | |
| 12 | Sommers, Theresa | | | FR Wellesley | | | 5:39.70 | 5:35.76 | |
| | 29.25 | 32.73 | 33.56 | 33.44 | 33.84 | 34.46 | 34.49 | 34.52 | |
| | 34.99 | 34.48 | | | | | | | |
| 13 | Cutchins, Kate | | | SO Smith | | | 5:39.36 | 5:37.25 | |
| | 30.25 | 32.42 | 33.87 | 33.98 | 34.41 | 34.68 | 34.28 | 34.55 | |
| | 34.43 | 34.38 | | | | | | | |
| 14 | Shaffer, Whitney | | | SO Wellesley | | | 5:46.93 | 5:37.33 | |
| | 30.91 | 33.31 | 33.52 | 33.78 | 34.36 | 34.34 | 34.40 | 34.55 | |
| | 34.46 | 33.70 | | | | | | | |
| 15 | Krista, Shannon | | | SR Clark | | | 5:45.32 | 5:37.44 | |
| | 31.60 | 33.44 | 34.32 | 34.32 | 33.98 | 34.26 | 34.43 | 34.13 | |
| | 33.90 | 33.06 | | | | | | | |
| 16 | Fielder, Allison | | | JR M.I.T | | | 5:46.81 | 5:40.42 | |
| | 29.23 | 33.02 | 34.11 | 34.83 | 34.78 | 35.35 | 34.89 | 34.94 | |
| | 35.01 | 34.26 | | | | | | | |
| ----- | | | | | | | | | |
| 17 | Stone, Elizabeth | | | SO M.I.T | | | 5:59.65 | 5:41.41 | |
| | 30.30 | 33.33 | 34.72 | 34.78 | 34.89 | 34.94 | 34.97 | 34.90 | |
| | 35.05 | 33.53 | | | | | | | |
| 18 | VanDerBeken, Kathryn | | | FR Springfield | | | 5:48.10 | 5:42.24 | |
| | 30.72 | 33.67 | 34.58 | 34.83 | 34.64 | 35.06 | 35.32 | 35.22 | |
| | 35.04 | 33.16 | | | | | | | |
| ----- | | | | | | | | | |
| 19 | Graves, Lesley | | | FR Wellesley | | | 5:44.10 | 5:43.94 | |
| | 30.43 | 33.58 | 33.99 | 34.46 | 34.60 | 35.05 | 35.85 | 35.85 | |
| | 35.81 | 34.32 | | | | | | | |
| 20 | Kuntz, Emily | | | FR Springfield | | | 5:55.26 | 5:47.34 | |
| | 31.87 | 33.90 | 34.97 | 35.59 | 35.48 | 35.54 | 35.62 | 35.50 | |
| | 35.12 | 33.75 | | | | | | | |
| 21 | Connolly, Kellieann | | | SO Clark | | | 5:52.04 | 5:47.95 | |
| | 32.12 | 34.82 | 35.44 | 35.38 | 35.47 | 34.77 | 35.15 | 35.03 | |
| | 35.20 | 34.57 | | | | | | | |
| 22 | Georgia, Annette | | | SO Smith | | | 6:07.52 | 5:49.12 | |
| | 30.37 | 34.24 | 35.69 | 36.42 | 36.37 | 35.74 | 35.91 | 35.99 | |
| | 34.95 | 33.44 | | | | | | | |
| 23 | Sharkey, Lauren | | | FR Springfield | | | 6:08.42 | 5:49.33 | |
| | 31.51 | 34.29 | 35.26 | 36.09 | 36.04 | 35.45 | 35.89 | 36.11 | |
| | 35.16 | 33.53 | | | | | | | |
| 24 | Solomon, Lisa | | | JR Clark | | | 5:54.58 | 5:51.70 | |
| | 33.74 | 34.58 | 34.55 | 35.09 | 35.45 | 35.63 | 35.71 | 35.89 | |
| | 35.89 | 35.17 | | | | | | | |
| 25 | Fry, Sharon | | | SO Wellesley | | | 6:00.00 | 5:52.15 | |
| | 30.83 | 33.46 | 35.49 | 36.04 | 36.24 | 36.56 | 36.62 | 36.51 | |
| | 35.72 | 34.68 | | | | | | | |
| 26 | Stauble, Megan | | | JR Wheaton | | | 6:05.82 | 5:52.44 | |
| | 32.26 | 35.29 | 35.64 | 35.78 | 36.32 | 36.07 | 36.03 | 35.90 | |
| | 35.39 | 33.76 | | | | | | | |
| 27 | Freitas, Amanda | | | SR Clark | | | 6:00.01 | 5:52.63 | |
| | 31.71 | 34.89 | 35.45 | 35.90 | 36.20 | 35.95 | 35.84 | 35.95 | |
| | 36.00 | 34.74 | | | | | | | |
| 28 | Roller, Alison | | | SO Clark | | | 6:00.73 | 5:54.78 | |

| | | | | | | | | |
|-------------------------|-------|-------|-------|----------------|-------|-------|---------|---------|
| | 31.66 | 35.15 | 36.10 | 36.19 | 36.70 | 36.59 | 36.61 | 36.46 |
| | 35.63 | 33.69 | | | | | | |
| 29 Dobridge, Christine | | | | JR Wellesley | | | 6:03.91 | 5:54.79 |
| | 31.62 | 34.51 | 35.61 | 35.98 | 36.39 | 36.16 | 36.72 | 36.69 |
| | 36.30 | 34.81 | | | | | | |
| 30 Morris, Sheila | | | | SO Clark | | | 6:03.38 | 5:57.19 |
| | 32.77 | 35.06 | 35.90 | 36.26 | 36.52 | 36.27 | 36.46 | 36.22 |
| | 36.18 | 35.55 | | | | | | |
| 31 Gajdos, Zofia | | | | SR M.I.T | | | 6:13.79 | 5:58.89 |
| | 32.56 | 35.45 | 36.08 | 36.84 | 36.24 | 36.65 | 36.44 | 36.65 |
| | 36.52 | 35.46 | | | | | | |
| 32 Sturm, Laura | | | | JR Coast Guard | | | 6:10.98 | 6:02.38 |
| | 31.71 | 34.73 | 35.75 | 36.31 | 36.66 | 37.19 | 37.55 | 37.90 |
| | 37.80 | 36.78 | | | | | | |
| 33 Seibel, Natalie A | | | | JR Wheaton | | | 6:08.69 | 6:04.47 |
| | 31.73 | 35.55 | 36.57 | 37.42 | 37.38 | 37.55 | 37.59 | 37.95 |
| | 37.04 | 35.69 | | | | | | |
| 34 Libolt, Leah | | | | FR Smith | | | 6:17.45 | 6:05.77 |
| | 32.13 | 36.07 | 37.01 | 37.07 | 37.37 | 37.23 | 37.82 | 37.49 |
| | 37.07 | 36.51 | | | | | | |
| 35 Youmans, Kate | | | | FR W.P.I | | | 5:59.81 | 6:06.94 |
| | 31.15 | 34.65 | 36.10 | 37.11 | 37.65 | 38.41 | 38.01 | 38.28 |
| | 38.85 | 36.73 | | | | | | |
| 36 Highfill, Melissa L | | | | SR Mt.Holyoke | | | 6:13.70 | 6:08.32 |
| | 32.03 | 36.02 | 37.13 | 36.97 | 37.48 | 37.59 | 38.27 | 37.91 |
| | 38.28 | 36.64 | | | | | | |
| 37 Tatro, Elizabeth | | | | SO Clark | | | 6:18.81 | 6:08.35 |
| | 33.33 | 36.61 | 37.39 | 37.53 | 37.17 | 37.72 | 37.04 | 37.40 |
| | 37.60 | 36.56 | | | | | | |
| 38 Olson, Liz | | | | FR Clark | | | 6:05.37 | 6:09.07 |
| | 33.47 | 36.16 | 36.29 | 36.46 | 37.21 | 37.81 | 38.41 | 38.46 |
| | 37.84 | 36.96 | | | | | | |
| 39 Martland, Kerin | | | | FR Babson | | | 6:19.20 | 6:13.10 |
| | 32.22 | 36.49 | 38.52 | 38.36 | 37.74 | 38.12 | 38.33 | 38.31 |
| | 38.26 | 36.75 | | | | | | |
| 40 Anderson, Victoria | | | | JR M.I.T | | | 6:29.07 | 6:13.77 |
| | 33.69 | 36.73 | 37.06 | 37.55 | 37.74 | 37.76 | 38.57 | 38.49 |
| | 38.66 | 37.52 | | | | | | |
| 41 Schnell, Christina B | | | | FR Mt.Holyoke | | | 6:24.75 | 6:17.24 |
| | 34.57 | 37.54 | 38.39 | 38.39 | 38.28 | 38.31 | 38.27 | 38.01 |
| | 38.27 | 37.21 | | | | | | |
| 42 Fein, Leah S | | | | JR Mt.Holyoke | | | 6:17.15 | 6:19.55 |
| | 34.81 | 38.27 | 38.29 | 38.37 | 38.43 | 38.67 | 38.40 | 38.40 |
| | 38.28 | 37.63 | | | | | | |
| 43 Hyde, Emily | | | | SO Wheaton | | | 6:20.89 | 6:20.67 |
| | 34.36 | 36.70 | 37.65 | 38.39 | 39.54 | 39.27 | 39.53 | 39.03 |
| | 38.83 | 37.37 | | | | | | |
| 44 Liggett, Sarah | | | | SR Smith | | | 6:31.61 | 6:20.72 |
| | 33.75 | 36.65 | 38.21 | 38.56 | 39.32 | 38.98 | 39.05 | 39.27 |
| | 38.57 | 38.36 | | | | | | |
| 45 Langeveld, Lia | | | | FR Wheaton | | | 6:40.28 | 6:41.27 |
| | 33.16 | 38.50 | 39.88 | 39.62 | 39.74 | 41.27 | 42.36 | 42.91 |

| | | | | | | | | |
|----------------------|-------|-------|------------|-------|-------|---------|---------|----|
| 42.27 | 41.56 | | | | | | | |
| 46 Cheney, Kim | | | JR Smith | | | 6:57.52 | 6:44.44 | |
| 34.18 | 38.56 | 41.35 | 41.79 | 41.93 | 42.02 | 42.59 | 42.39 | |
| 41.00 | 38.63 | | | | | | | |
| 47 Walton, Kristen | | | SO Wheaton | | | 6:59.45 | 6:59.93 | |
| 34.72 | 39.60 | 41.23 | 42.99 | 43.66 | 44.03 | 44.57 | 44.76 | |
| 43.16 | 41.21 | | | | | | | |
| -- Valdes, Stephanie | | | FR Babson | | | 5:53.60 | | DQ |
| 32.58 | 34.54 | 35.68 | 35.69 | 35.85 | 36.03 | 36.48 | 36.14 | |
| 36.14 | 34.87 | | | | | | | |

Event 3 Women 200 Yard IM

=====

NEWMAC: * 2:13.83 2001/2/16 Meredith Cowie

NCAA A cut: ! 2:09.99

NCAA B cut: # 2:12.49

| Name | Year | School | | Prelims | Finals | Points |
|--------------------|---------|-------------|-------|---------|----------|--------|
| ===== | | | | | | |
| A - Final | | | | | | |
| 1 Cowie, Meredith | FR | Wellesley | | 2:14.95 | 2:13.83* | 20 |
| 29.48 | 34.52 | 38.86 | 30.97 | | | |
| 2 Edwards, Llorin | JR | Smith | | 2:15.71 | 2:14.67 | 17 |
| 30.48 | 34.68 | 38.94 | 30.57 | | | |
| 3 Byron, Beth | FR | Springfield | | 2:17.66 | 2:14.86 | 16 |
| 29.89 | 35.41 | 38.73 | 30.83 | | | |
| 4 Carley, Jane | FR | Coast Guard | | 2:15.77 | 2:16.67 | 15 |
| 29.96 | 35.25 | 39.64 | 31.82 | | | |
| 5 LeRoy, Jessica | SO | Wellesley | | 2:17.67 | 2:17.09 | 14 |
| 29.00 | 35.98 | 41.21 | 30.90 | | | |
| 6 Engst, Lea | JR | M.I.T | | 2:17.43 | 2:17.15 | 13 |
| 30.33 | 35.94 | 39.66 | 31.22 | | | |
| 7 Rumble, Nadine | FR | Wellesley | | 2:18.24 | 2:20.67 | 12 |
| 30.07 | 36.01 | 42.94 | 31.65 | | | |
| 8 Kelly, Jennifer | SR | Springfield | | 2:18.98 | 2:21.96 | 11 |
| 30.96 | 38.45 | 39.02 | 33.53 | | | |
| B - Final | | | | | | |
| 9 Boiczuk, Kate | SR | Springfield | | 2:20.01 | 2:19.22 | 9 |
| 31.11 | 36.44 | 40.10 | 31.57 | | | |
| 10 Adams, Cindy | FR | M.I.T | | 2:20.74 | 2:19.51 | 7 |
| 30.86 | 1:48.65 | | | | | |
| 11 Schlaht, Darby | SO | Coast Guard | | 2:19.11 | 2:19.72 | 6 |
| 31.04 | 36.77 | 39.10 | 32.81 | | | |
| 12 Vuong, Yihvan | SO | M.I.T | | 2:20.46 | 2:20.80 | 5 |
| 31.64 | 37.59 | 39.37 | 32.20 | | | |
| 13 Krasij, Larysa | JR | Springfield | | 2:22.27 | 2:20.83 | 4 |
| 31.12 | 38.07 | 39.30 | 32.34 | | | |
| 14 Clark, Ashley | SR | Babson | | 2:21.14 | 2:21.77 | 3 |
| 30.63 | 35.50 | 42.90 | 32.74 | | | |
| 15 McClain, Kate | FR | Wellesley | | 2:21.07 | 2:22.00 | 2 |
| 30.44 | 36.60 | 43.25 | 31.71 | | | |
| 16 Emison, Abigail | JR | Wellesley | | 2:21.10 | 2:22.73 | 1 |
| 31.32 | 35.55 | 43.27 | 32.59 | | | |

Event 3 Women 200 Yard IM

 =====
 NEWMAC: * 2:13.83 2001/2/16 Meredith Cowie

NCAA A cut: ! 2:09.99

NCAA B cut: # 2:12.49

| Name | Year | School | Seed | Prelims |
|-----------------------|------|----------------|---------|---------|
| ===== | | | | |
| Preliminaries | | | | |
| 1 Cowie, Meredith | | FR Wellesley | 2:17.09 | 2:14.95 |
| 28.78 34.96 39.25 | | 31.96 | | |
| 2 Edwards, Llorin | | JR Smith | 2:20.03 | 2:15.71 |
| 30.13 35.84 39.29 | | 30.45 | | |
| 3 Carley, Jane | | FR Coast Guard | 2:18.52 | 2:15.77 |
| 29.13 36.04 39.98 | | 30.62 | | |
| 4 Engst, Lea | | JR M.I.T | 2:20.87 | 2:17.43 |
| 29.93 35.51 39.80 | | 32.19 | | |
| 5 Byron, Beth | | FR Springfield | 2:21.08 | 2:17.66 |
| 30.47 35.87 39.65 | | 31.67 | | |
| 6 LeRoy, Jessica | | SO Wellesley | 2:17.17 | 2:17.67 |
| 29.90 34.21 43.65 | | 29.91 | | |
| 7 Rumble, Nadine | | FR Wellesley | 2:20.56 | 2:18.24 |
| 29.66 34.73 42.29 | | 31.56 | | |
| 8 Kelly, Jennifer | | SR Springfield | 2:23.00 | 2:18.98 |
| 30.38 37.60 38.15 | | 32.85 | | |
| ----- | | | | |
| 9 Schlaht, Darby | | SO Coast Guard | 2:19.82 | 2:19.11 |
| 31.07 36.40 38.09 | | 33.55 | | |
| 10 Boicznyk, Kate | | SR Springfield | 2:24.75 | 2:20.01 |
| 31.24 36.15 40.15 | | 32.47 | | |
| 11 Vuong, Yihvan | | SO M.I.T | 2:22.36 | 2:20.46 |
| 30.18 37.87 39.22 | | 33.19 | | |
| 12 Adams, Cindy | | FR M.I.T | 2:22.68 | 2:20.74 |
| 31.39 34.23 41.11 | | 34.01 | | |
| 13 McClain, Kate | | FR Wellesley | 2:23.91 | 2:21.07 |
| 30.32 35.87 43.24 | | 31.64 | | |
| 14 Emison, Abigail | | JR Wellesley | 2:24.09 | 2:21.10 |
| 30.77 34.67 42.82 | | 32.84 | | |
| 15 Clark, Ashley | | SR Babson | 2:20.81 | 2:21.14 |
| 30.58 36.25 41.68 | | 32.63 | | |
| 16 Krasij, Larysa | | JR Springfield | 2:26.45 | 2:22.27 |
| 30.99 38.19 39.42 | | 33.67 | | |
| ----- | | | | |
| 17 Miller, Lauren | | JR Smith | 2:26.06 | 2:22.37 |
| 31.17 35.65 42.10 | | 33.45 | | |
| 18 Courchesne, Kerry | | FR Springfield | 2:29.21 | 2:24.62 |
| 32.75 36.90 42.83 | | 32.14 | | |
| ----- | | | | |
| 19 Saleemuddin, Aasia | | FR M.I.T | 2:25.23 | 2:25.37 |
| 30.91 36.77 43.22 | | 34.47 | | |
| 20 Browne, Courtney | | FR M.I.T | 2:28.98 | 2:25.81 |
| 30.60 37.05 42.56 | | 35.60 | | |

| | | | | | | |
|----|----------------------|-------|-------|----------------|---------|---------|
| 21 | McCoy, Gwen M | | | SO Mt.Holyoke | 2:30.72 | 2:26.36 |
| | 30.80 | 38.51 | 43.03 | 34.02 | | |
| 22 | Downing, Jennifer | | | SR Wellesley | 2:27.29 | 2:26.67 |
| | 30.97 | 38.58 | 42.18 | 34.94 | | |
| 23 | Wilbert, Christina | | | SR M.I.T | 2:26.53 | 2:26.69 |
| | 32.38 | 36.42 | 44.87 | 33.02 | | |
| 24 | Bernfeld, Jessica | | | FR Wellesley | 2:30.73 | 2:27.47 |
| | 31.33 | 36.60 | 43.46 | 36.08 | | |
| 25 | Firth, Crystal | | | SR Clark | 2:36.73 | 2:30.70 |
| | 31.48 | 39.53 | 43.79 | 35.90 | | |
| 26 | Sarin, Tara N | | | FR Mt.Holyoke | 2:33.44 | 2:30.80 |
| | 31.60 | 38.14 | 46.56 | 34.50 | | |
| 27 | Breuer, Connie | | | JR Babson | 2:31.30 | 2:30.82 |
| | 32.80 | 37.23 | 45.31 | 35.48 | | |
| 28 | Quillian, Jesse G | | | SR Mt.Holyoke | 2:32.58 | 2:30.98 |
| | 33.84 | 38.65 | 43.39 | 35.10 | | |
| 29 | Mulholland, Rita | | | SO Springfield | 2:40.50 | 2:31.56 |
| | 34.31 | 39.04 | 44.00 | 34.21 | | |
| 30 | Rosick, Stacey | | | JR Coast Guard | 2:32.91 | 2:32.14 |
| | 31.95 | 40.80 | 44.98 | 34.41 | | |
| 31 | Roller, Alison | | | SO Clark | 2:33.88 | 2:32.41 |
| | 34.92 | 40.09 | 44.27 | 33.13 | | |
| 32 | Young, Evie | | | SO Coast Guard | 2:39.67 | 2:32.46 |
| | 32.21 | 41.41 | 43.24 | 35.60 | | |
| 33 | Flahive, Jessica | | | SR Babson | 2:32.40 | 2:32.63 |
| | 31.71 | 38.08 | 46.23 | 36.61 | | |
| 34 | Chan, Selma | | | JR Smith | 2:37.86 | 2:34.43 |
| | 36.21 | 36.59 | 46.55 | 35.08 | | |
| 35 | Cycyk, Meghan | | | SR Clark | 2:37.71 | 2:35.40 |
| | 32.59 | 41.79 | 45.40 | 35.62 | | |
| 36 | Pillard, Sarah C | | | FR Mt.Holyoke | 2:35.73 | 2:36.19 |
| | 32.22 | 37.45 | 48.77 | 37.75 | | |
| 37 | Hutchinson, Libby | | | SR Smith | 2:39.16 | 2:36.20 |
| | 33.64 | 40.94 | 44.72 | 36.90 | | |
| 38 | Gerard, Lisa | | | JR M.I.T | 2:39.99 | 2:37.56 |
| | 34.18 | 40.05 | 44.41 | 38.92 | | |
| 39 | Malsch, Maggie | | | FR Wheaton | 2:40.01 | 2:40.78 |
| | 35.84 | 41.06 | 46.20 | 37.68 | | |
| 40 | Von Holtz, Lindsey A | | | JR Mt.Holyoke | 2:42.42 | 2:42.24 |
| | 34.65 | 41.41 | 49.72 | 36.46 | | |

Event 4 Women 50 Yard Freestyle

=====

NEWMAC: * 24.69 2000 Lipsky, Alyson

NCAA A cut: ! 24.09

NCAA B cut: # 24.69

| Name | Year | School | Prelims | Finals | Points |
|-----------|------------------|----------------|---------|--------|--------|
| ===== | | | | | |
| A - Final | | | | | |
| 1 | Morrison, Monica | FR M.I.T | 25.18 | 24.84 | 20 |
| 2 | Davis, Lindsay | FR Springfield | 25.06 | 25.23 | 17 |
| 3 | Duffy, Kathryn | FR M.I.T | 25.44 | 25.30 | 16 |

| | | | | | |
|-----------|--------------------|----------------|-------|-------|-----|
| 4 | Erb, Lauren | SR M.I.T | 25.36 | 25.38 | 15 |
| 5 | Schmelzer, Bridget | FR Smith | 25.65 | 25.72 | 14 |
| 6 | Harsanyi, Andrea | JR M.I.T | 25.72 | 25.85 | 13 |
| 7 | Pare, Emily | FR Wellesley | 25.92 | 25.97 | 12 |
| 8 | Black, Caroline | JR Springfield | 26.20 | 26.22 | 11 |
| B - Final | | | | | |
| 9 | Peterson, Sabrina | JR Babson | 26.21 | 26.30 | 9 |
| 10 | Bialeck, Alison | SR Wheaton | 26.40 | 26.46 | 7 |
| 11 | Seidman, Lauren | FR Smith | 26.32 | 26.51 | 6 |
| 12 | Maisano, Jody | FR Coast Guard | 26.38 | 26.60 | 5 |
| 13 | Lloyd, Julie Ann | SO M.I.T | 26.45 | 26.84 | 4 |
| 14 | Sommers, Theresa | FR Wellesley | 26.44 | 26.87 | 2.5 |
| 14 | Dieter, Alexis | SO M.I.T | 26.48 | 26.87 | 2.5 |
| 16 | Armstrong, Morgan | FR Coast Guard | 26.56 | 27.00 | 1 |

Event 4 Women 50 Yard Freestyle

=====

NEWMAC: * 24.69 2000 Lipsky, Alyson
 NCAA A cut: ! 24.09
 NCAA B cut: # 24.69

| Name | Year | School | Seed | Prelims |
|------|------|--------|------|---------|
|------|------|--------|------|---------|

=====

Preliminaries

| | | | | |
|-------|---------------------|----------------|-------|-------|
| 1 | Davis, Lindsay | FR Springfield | 25.67 | 25.06 |
| 2 | Morrison, Monica | FR M.I.T | 25.06 | 25.18 |
| 3 | Erb, Lauren | SR M.I.T | 25.62 | 25.36 |
| 4 | Duffy, Kathryn | FR M.I.T | 25.44 | 25.44 |
| 5 | Schmelzer, Bridget | FR Smith | 25.63 | 25.65 |
| 6 | Harsanyi, Andrea | JR M.I.T | 25.48 | 25.72 |
| 7 | Pare, Emily | FR Wellesley | 24.80 | 25.92 |
| 8 | Black, Caroline | JR Springfield | 26.46 | 26.20 |
| ----- | | | | |
| 9 | Peterson, Sabrina | JR Babson | 25.68 | 26.21 |
| 10 | Seidman, Lauren | FR Smith | 26.59 | 26.32 |
| 11 | Maisano, Jody | FR Coast Guard | 26.29 | 26.38 |
| 12 | Bialeck, Alison | SR Wheaton | 25.80 | 26.40 |
| 13 | Sommers, Theresa | FR Wellesley | 26.35 | 26.44 |
| 14 | Lloyd, Julie Ann | SO M.I.T | 27.22 | 26.45 |
| 15 | Dieter, Alexis | SO M.I.T | 27.44 | 26.48 |
| 16 | Armstrong, Morgan | FR Coast Guard | 26.82 | 26.56 |
| ----- | | | | |
| 17 | Holberg, Jennifer M | SO Mt.Holyoke | 26.69 | 26.57 |
| 18 | Fowler, Beka M | SO W.P.I | 26.53 | 26.67 |
| ----- | | | | |
| 19 | Burns, Lynne | SO Clark | 26.80 | 26.69 |
| 20 | Haro, Bethany | SO Wellesley | 26.41 | 26.81 |
| 21 | Robidoux, Lorraine | SR Smith | 27.29 | 26.88 |
| 22 | Bowers, Stacey | SO Babson | 26.72 | 26.89 |
| 23 | Hellerman, Katie | SO Smith | 27.03 | 26.97 |
| 24 | Hook, Lisa | FR Wellesley | 27.50 | 27.09 |
| 25 | Ryan, Meghan | SO Coast Guard | 27.11 | 27.13 |
| 26 | Kim, Ellen | SO M.I.T | 26.98 | 27.22 |

| | | | | |
|----|--------------------------|----------------|-------|-------|
| 27 | Levine, Katie | FR Wheaton | 27.26 | 27.26 |
| 28 | Miller, Christina | SO Babson | 26.90 | 27.32 |
| 29 | Calasrese, Katie | JR Clark | 26.80 | 27.50 |
| 30 | Herman, Jordana | SO Clark | 27.17 | 27.59 |
| 31 | Hull, Lynn C | JR W.P.I | 27.19 | 27.64 |
| 32 | Mills, Liz M | SO W.P.I | 27.84 | 27.68 |
| 33 | Mortensen, Amberley | FR Springfield | 28.01 | 27.91 |
| 33 | Moran, Kelly B | FR Wheaton | 28.23 | 27.91 |
| 35 | DeRocher, Lyndsay R | FR W.P.I | 28.50 | 28.33 |
| 36 | Fanucci, Andrea | FR M.I.T | 29.36 | 28.45 |
| 37 | Fenstermacher, Elizabeth | FR Mt.Holyoke | 27.67 | 28.49 |
| 38 | St. Peter, Erika | SO Clark | 28.84 | 28.67 |
| 39 | Romano, Nancy L | SO Mt.Holyoke | 29.12 | 28.74 |
| 40 | Hebert, Holly | FR Babson | 27.99 | 28.91 |
| 41 | Anderson, Melissa L | SR Mt.Holyoke | 29.18 | 29.21 |
| 42 | Casamassina, Tina M | GR W.P.I | 29.79 | 29.59 |
| 43 | Seibel, Natalie A | JR Wheaton | 30.11 | 29.84 |
| 44 | Laquerre, Genevieve | FR Babson | 29.78 | 30.44 |
| 45 | Liberman, Louisa M | JR Mt.Holyoke | 30.34 | 30.47 |
| 46 | Colwell, Lauren | SO Clark | 32.51 | 31.29 |
| 47 | Seling, Hilary S | SR W.P.I | 30.80 | 31.35 |
| 48 | Hart, Liz A | JR W.P.I | 30.45 | 32.01 |
| 49 | Futch, Vicky | SO Coast Guard | 33.01 | 32.24 |
| 50 | Mabardy, Lauren | SR Babson | 32.52 | 32.60 |
| 51 | Connor, Stephanie | SO Springfield | 35.19 | 33.97 |
| 52 | Kaminsky, Beth A | SO Mt.Holyoke | 34.09 | 34.00 |
| 53 | Vaughn, Julia G | FR Mt.Holyoke | 34.88 | 34.94 |
| 54 | Caldera, Lucia | JR Clark | 34.01 | 35.04 |
| 55 | Flatow, Jacqueline M | SR W.P.I | 36.09 | 35.15 |
| -- | Basbanes, Barbara | SO Smith | 30.34 | DQ |

Event 5 Women 1 mtr Diving

=====

NEWMAC: * 442.95 2001/2/16 Alison Mellage

NCAA A cut: ! 370.00

| Name | Year | School | Prelims | Finals | Points |
|------|------|--------|---------|--------|--------|
|------|------|--------|---------|--------|--------|

=====

Finals

| | | | | | |
|---|--------------------|----------------|--------|---------|----|
| 1 | Mellage, Alison | SO Springfield | 422.50 | 442.95* | 20 |
| 2 | Moore, Lindsay | JR Springfield | 346.75 | 414.30! | 17 |
| 3 | Sethman, Gina | JR Springfield | 344.15 | 340.85 | 16 |
| 4 | Belanger, Keagan | FR Springfield | 318.00 | 328.85 | 15 |
| 5 | Surette, Ann-Marie | SR Smith | 331.70 | 322.10 | 14 |
| 6 | Van Buskirk, Monic | JR Smith | 310.30 | 312.85 | 13 |
| 7 | Schehr, Jamie | JR Springfield | 297.55 | 304.10 | 12 |
| 8 | O'Tell, Laura | SO Clark | 330.10 | 229.95 | 11 |

Event 5 Women 1 mtr Diving

=====

NEWMAC: * 442.95 2001/2/16 Alison Mellage

NCAA A cut: ! 370.00

| Name | Year | School | Seed | Prelims |
|------|------|--------|------|---------|
|------|------|--------|------|---------|

=====
Preliminaries

| | | | | |
|----|-----------------------|----------------|----|---------|
| 1 | Mellage, Alison | SO Springfield | NT | 422.50! |
| 2 | Moore, Lindsay | JR Springfield | NT | 346.75 |
| 3 | Sethman, Gina | JR Springfield | NT | 344.15 |
| 4 | Surette, Ann-Marie | SR Smith | NT | 331.70 |
| 5 | O'Tell, Laura | SO Clark | NT | 330.10 |
| 6 | Belanger, Keagan | FR Springfield | NT | 318.00 |
| 7 | Van Buskirk, Monica | JR Smith | NT | 310.30 |
| 8 | Schehr, Jamie | JR Springfield | NT | 297.55 |
| 9 | Walker, Brea | JR Wheaton | NT | 288.55 |
| 10 | King, Julie | SR Wheaton | NT | 283.75 |
| 11 | Ourette, Meghann M | SR Mt.Holyoke | NT | 280.90 |
| 12 | Silverstein, Heather | SO Smith | NT | 278.25 |
| 13 | Erdle, Liz | JR Babson | NT | 276.85 |
| 14 | Kim, Elizabeth | FR Wellesley | NT | 274.70 |
| 15 | Risinger, Ariel | SO Smith | NT | 269.15 |
| 16 | Gordon, Ann | FR Babson | NT | 256.10 |
| 17 | Havemann, Casey | SO Smith | NT | 250.45 |
| 18 | Will, Hillary | JR Wheaton | NT | 249.55 |
| 19 | Murphy, Colleen | SO Wellesley | NT | 248.35 |
| 20 | Chu, Vanessa | FR Wellesley | NT | 243.85 |
| 21 | Yee, Sasha | FR Smith | NT | 239.85 |
| 22 | Pulmano, Stacey R | FR Mt.Holyoke | NT | 225.15 |
| 23 | Horansky, Christine E | FR Mt.Holyoke | NT | 224.05 |
| 24 | Kaup, Jill | SO M.I.T | NT | 220.75 |
| 25 | Walkerer, Karen M | JR Mt.Holyoke | NT | 213.70 |
| 26 | Hou, Nicole | FR M.I.T | NT | 202.10 |
| 27 | Ryan, Lindsay | SO Wellesley | NT | 173.25 |

Event 6 Women 400 Yard Medley Relay

=====
NEWMAC: * 4:03.83 2001/2/16 MA Institute of Tec
K Alberi, L Engst, A Harsanyi, M Morrison

NCAA A cut: ! 3:56.99

NCAA B cut: # 4:02.59

| School | | Prelims | Finals | Points |
|-----------|------------------------------|-------------|------------------------|--------|
| ===== | | | | |
| A - Final | | | | |
| 1 | MA Institute of Tec 'A' | 4:05.52 | 4:03.83* | 40 |
| | 1) Alberi, Kirstin SO | | 2) Engst, Lea JR | |
| | 3) Harsanyi, Andrea JR | | 4) Morrison, Monica FR | |
| | 29.37 31.82 32.24 37.11 | 27.47 33.02 | 24.92 27.88 | |
| 2 | Springfield College 'A' | 4:11.14 | 4:05.12 | 34 |
| | 1) Mueller, Claire FR | | 2) Kelly, Jennifer SR | |
| | 3) Kuliga, Marybeth FR | | 4) Lindsay, Davis FR | |
| | 29.45 30.72 32.50 36.50 | 28.27 33.00 | 25.37 29.31 | |
| 3 | Wellesley College 'A' | 4:14.91 | 4:11.91 | 32 |
| | 1) Emison, Abigail JR | | 2) Cowie, Meredith FR | |
| | 3) LeRoy, Jessica SO | | 4) Pare, Emily FR | |
| | 30.58 32.83 33.28 36.91 | 28.34 33.00 | 26.74 30.23 | |
| 4 | U.S. Coast Guard Academy 'A' | 4:13.83 | 4:16.17 | 30 |

| | | | | | | | | | |
|-----------|------------------------------------|-------|-------|-------|---------------------------|----------|-------|----------|----|
| | 1) Armstrong, Morgan FR | | | | 2) Schlaht, Darby SO | | | | |
| | 3) Carley, Jane FR | | | | 4) Trocchio, Lauren JR | | | | |
| | 32.30 | 33.36 | 32.61 | 36.61 | 29.64 | 34.11 | 27.02 | 30.52 | |
| 5 | Clark University 'A' | | | | 4:21.42 | 4:19.41 | | | 28 |
| | 1) Polyak, Ildiko SO | | | | 2) Calasrese, Katie JR | | | | |
| | 3) Armstrong, Jamie SO | | | | 4) Burns, Lynne SO | | | | |
| | 33.71 | 34.52 | 33.43 | 38.75 | 28.40 | 33.20 | 27.31 | 30.09 | |
| 6 | Babson College 'A' | | | | 4:25.17 | 4:23.09 | | | 26 |
| | 1) Bowers, Stacey SO | | | | 2) Czerny, Camille SR | | | | |
| | 3) Clark, Ashley SR | | | | 4) Peterson, Sabrina JR | | | | |
| | 32.02 | 34.62 | 35.67 | 40.02 | 29.49 | 34.21 | 26.77 | 30.29 | |
| 7 | Mount Holyoke College 'A' | | | | 4:33.13 | 4:27.87 | | | 24 |
| | 1) Pillard, Sarah C FR | | | | 2) Anderson, Melissa L SR | | | | |
| | 3) McCoy, Gwen M SO | | | | 4) Chace, Emily R SO | | | | |
| | 32.35 | 34.74 | 36.57 | 50.68 | 20.34 | 34.98 | 27.35 | 30.86 | |
| 8 | Wheaton College 'A' | | | | 4:29.90 | 4:28.05 | | | 22 |
| | 1) Shea, Robin M JR | | | | 2) Shepherd, Erin JR | | | | |
| | 3) Sidoti, Meghan B SO | | | | 4) Bialeck, Alison SR | | | | |
| | 32.91 | 34.31 | 34.71 | 39.70 | 31.22 | 36.05 | 27.72 | 31.43 | |
| B - Final | | | | | | | | | |
| 9 | Worcester Polytechnic Institut 'A' | | | | 4:45.44 | 4:45.56 | | | 18 |
| | 1) Johnson, Kate E JR | | | | 2) Dupak, Erin FR | | | | |
| | 3) Hull, Lynn C JR | | | | 4) Fowler, Beka M SO | | | | |
| | | 38.44 | 44.70 | 32.71 | 41.49 | 25.00 | 32.24 | | |
| 10 | MA Institute of Tec 'B' | | | | 14:20.99 | 14:17.50 | | | 14 |
| | 1) Adams, Cindy FR | | | | 2) Vuong, Yihvan SO | | | | |
| | 3) Browne, Courtney FR | | | | 4) Hilb, Georgene FR | | | | |
| | 31.32 | 33.45 | 34.13 | 38.39 | 29.84 | 35.27 | 26.23 | 10:28.87 | |
| 11 | Springfield College 'B' | | | | 14:21.70 | 14:20.30 | | | 12 |
| | 1) Black, Caroline JR | | | | 2) Krasij, Larysa JR | | | | |
| | 3) Boiczuk, Kate SR | | | | 4) Gordon, Michaela SR | | | | |
| | 31.77 | 32.32 | 33.89 | 38.02 | 31.56 | 34.80 | 28.00 | 10:29.94 | |
| 12 | Wellesley College 'B' | | | | 14:24.82 | 14:22.20 | | | 10 |
| | 1) Bernfeld, Jessica FR | | | | 2) Downing, Jennifer SR | | | | |
| | 3) McClain, Kate FR | | | | 4) Rumble, Nadine FR | | | | |
| | 31.60 | 34.12 | 34.54 | 39.86 | 30.53 | 34.63 | 26.76 | 10:30.16 | |
| 13 | Smith College 'B' | | | | 14:26.03 | 14:26.37 | | | 8 |
| | 1) Sparling, Thalia FR | | | | 2) Libolt, Leah FR | | | | |
| | 3) Miller, Lauren JR | | | | 4) Robidoux, Lorraine SR | | | | |
| | 32.92 | 34.37 | 36.51 | 40.42 | 28.80 | 34.30 | 27.18 | 10:31.87 | |
| 14 | U.S. Coast Guard Academy 'B' | | | | 14:39.36 | 14:38.19 | | | 6 |
| | 1) Hernandez, Reyna SO | | | | 2) Rosick, Stacey JR | | | | |
| | 3) Young, Evie SO | | | | 4) Maisano, Jody FR | | | | |
| | 34.45 | 36.50 | 38.21 | 42.63 | 30.85 | 37.39 | 27.23 | 10:30.93 | |
| 15 | Clark University 'B' | | | | 14:39.39 | 14:39.05 | | | 4 |
| | 1) Connolly, Kellieann SO | | | | 2) Cycyk, Meghan SR | | | | |
| | 3) Firth, Crystal SR | | | | 4) Herman, Jordana SO | | | | |
| | 34.31 | 36.34 | 36.26 | 41.89 | 31.34 | 38.56 | 29.27 | 10:31.08 | |
| 16 | Wheaton College 'B' | | | | 14:39.80 | 14:40.48 | | | 2 |
| | 1) Levine, Katie FR | | | | 2) Malsch, Maggie FR | | | | |
| | 3) Moran, Kelly B FR | | | | 4) Gustafson, Jenna FR | | | | |
| | 32.38 | 35.36 | 39.05 | 41.97 | 33.07 | 37.55 | 28.72 | 10:32.38 | |

Event 6 Women 400 Yard Medley Relay

NEWMAC: * 4:03.83 2001/2/16 MA Institute of Tec
 K Alberi, L Engst, A Harsanyi, M Morrison

NCAA A cut: ! 3:56.99

NCAA B cut: # 4:02.59

School Seed Prelims

Preliminaries

| | | | | | | | | |
|----|------------------------------------|-------|-------|-------|-------|-------|---------------------------|---------------|
| 1 | MA Institute of Tec 'A' | | | | | | 4:11.76 | 4:05.52 |
| | | 28.99 | 32.00 | 32.47 | 37.14 | 28.65 | 32.52 | 25.50 28.25 |
| 2 | Springfield College 'A' | | | | | | 4:12.85 | 4:11.14 |
| | 1) Mueller, Claire FR | | | | | | 2) Kelly, Jennifer SR | |
| | 3) Kuliga, Marybeth FR | | | | | | 4) Lindsay, Davis FR | |
| | | 30.24 | 31.99 | 33.03 | 36.82 | 28.93 | 33.94 | 26.77 29.42 |
| 3 | U.S. Coast Guard Academy 'A' | | | | | | 4:16.55 | 4:13.83 |
| | | 31.96 | 33.05 | 32.93 | 36.85 | 29.18 | 33.18 | 27.07 29.61 |
| 4 | Wellesley College 'A' | | | | | | 4:12.12 | 4:14.91 |
| | 1) Emison, Abigail JR | | | | | | 2) Cowie, Meredith FR | |
| | 3) LeRoy, Jessica SO | | | | | | 4) Graves, Lesley FR | |
| | | 31.03 | 32.33 | 33.43 | 37.09 | 29.43 | 32.19 | 27.56 31.85 |
| 5 | Clark University 'A' | | | | | | 4:21.98 | 4:21.42 |
| | | 33.16 | 34.63 | 34.20 | 38.21 | 28.93 | 33.31 | 28.04 30.94 |
| 6 | Babson College 'A' | | | | | | 4:30.80 | 4:25.17 |
| | 1) Bowers, Stacey SO | | | | | | 2) Czerny, Camille SR | |
| | 3) Clark, Ashley SR | | | | | | 4) Peterson, Sabrina JR | |
| | | 32.34 | 33.88 | 36.31 | 39.69 | 30.09 | 34.53 | 27.61 30.72 |
| 7 | Wheaton College 'A' | | | | | | 4:24.52 | 4:29.90 |
| | 1) Shea, Robin M JR | | | | | | 2) Shepherd, Erin JR | |
| | 3) Sidoti, Meghan B SO | | | | | | 4) Bialeck, Alison SR | |
| | | 33.75 | 35.04 | 34.60 | 39.87 | 31.03 | 36.50 | 28.14 30.97 |
| 8 | Mount Holyoke College 'A' | | | | | | 4:27.03 | 4:33.13 |
| | 1) Pillard, Sarah C FR | | | | | | 2) Anderson, Melissa L SR | |
| | 3) McCoy, Gwen M SO | | | | | | 4) Chace, Emily R SO | |
| | | 32.13 | 34.86 | 37.76 | 41.86 | 31.37 | 35.90 | 27.82 31.43 |
| 9 | Worcester Polytechnic Institut 'A' | | | | | | 4:44.51 | 4:45.44 |
| | 1) Johnson, Kate E JR | | | | | | 2) Dupak, Erin FR | |
| | 3) Mills, Liz M SO | | | | | | 4) Hull, Lynn C JR | |
| | | 33.74 | 35.56 | 37.77 | 44.33 | 33.14 | 39.85 | 28.46 32.59 |
| 10 | MA Institute of Tec 'B' | | | | | | 4:23.77 | 14:20.99 |
| | | 31.82 | 34.43 | 34.53 | 38.93 | 31.19 | 34.15 | 26.5810:29.36 |
| 11 | Springfield College 'B' | | | | | | 4:22.00 | 14:21.70 |
| | 1) Black, Caroline JR | | | | | | 2) Krasij, Larysa JR | |
| | 3) Boicznyk, Kate SR | | | | | | 4) Gordon, Michaela SR | |
| | | 32.12 | 32.19 | 34.11 | 37.37 | 31.50 | 35.83 | 28.8010:29.78 |
| 12 | Wellesley College 'B' | | | | | | 4:19.94 | 14:24.82 |
| | 1) Bernfeld, Jessica FR | | | | | | 2) Downing, Jennifer SR | |
| | 3) Shaffer, Whitney SO | | | | | | 4) Haro, Bethany SO | |
| | | 31.59 | 34.01 | 35.28 | 39.42 | 30.41 | 34.75 | 27.9310:31.43 |
| 13 | Smith College 'B' | | | | | | 4:29.37 | 14:26.03 |

| | |
|---------------------------------|---------------------------|
| 1) Sparling, Thalia FR | 2) Libolt, Leah FR |
| 3) Miller, Lauren JR | 4) Robidoux, Lorraine SR |
| 32.99 34.56 36.97 45.08 | 25.77 32.92 27.2010:30.54 |
| 14 U.S. Coast Guard Academy 'B' | 4:37.61 14:39.36 |
| 34.56 36.48 38.44 42.58 | 31.41 37.74 27.3210:30.83 |
| 15 Clark University 'B' | 4:39.83 14:39.39 |
| 34.23 36.73 35.96 42.27 | 31.35 38.84 28.3610:31.65 |
| 16 Wheaton College 'B' | 4:38.06 14:39.80 |
| 1) Levine, Katie FR | 2) Malsch, Maggie FR |
| 3) Moran, Kelly B FR | 4) Gustafson, Jenna FR |
| 31.65 36.04 38.32 43.40 | 32.50 37.20 28.5410:32.15 |

| | |
|------------------------------|----------------------------------|
| 17 Mount Holyoke College 'B' | 4:41.71 14:46.07 |
| 1) Von Holtz, Lindsey A JR | 2) Quillian, Jesse G SR |
| 3) Sarin, Tara N FR | 4) Fenstermacher, Elizabeth A FR |
| 36.47 39.98 37.73 41.99 | 31.67 36.33 29.0410:32.86 |
| 18 Babson College 'B' | 4:52.40 14:46.86 |
| 1) Flahive, Jessica SR | 2) Jones, Lindsay FR |
| 3) Martland, Kerin FR | 4) Valdes, Stephanie FR |
| 34.30 36.29 38.65 41.82 | 33.41 40.98 27.8610:33.55 |

| | |
|-------------------------|--------------------------|
| -- Smith College 'A' | 4:17.68 DQ |
| 1) Hellerman, Katie SO | 2) Edwards, Llorin JR |
| 3) Seidman, Lauren FR | 4) Schmelzer, Bridget FR |
| 30.76 34.38 32.02 37.58 | 28.65 33.76 25.98 29.44 |

Event 7 Women 200 Yard Medley Relay

=====
 NEWMAC: * 1:51.83 2001/2/17 Springfield College
 C Mueller, J Kelly, J Defoe, L Davis

NCAA A cut: ! 1:48.59

NCAA B cut: # 1:51.99

| School | Prelims | Finals | Points |
|--------------------------------|------------------------|----------|--------|
| ===== A - Final | | | |
| 1 Springfield College 'A' | 1:52.76 | 1:51.83* | 40 |
| 1) Mueller, Claire FR | 2) Kelly, Jennifer SR | | |
| 3) Defoe, Jessica FR | 4) Davis, Lindsay FR | | |
| 28.61 31.75 27.15 24.32 | | | |
| 2 MA Institute of Tec 'A' | 1:52.53 | 1:52.05 | 34 |
| 1) Alberi, Kirstin SO | 2) Engst, Lea JR | | |
| 3) Harsanyi, Andrea JR | 4) Morrison, Monica FR | | |
| 28.82 32.67 27.08 23.48 | | | |
| 3 U.S. Coast Guard Academy 'A' | 1:55.57 | 1:54.45 | 32 |
| 1) Armstrong, Morgan FR | 2) Schlaht, Darby SO | | |
| 3) Carley, Jane FR | 4) Maisano, Jody FR | | |
| 29.83 30.91 27.93 25.78 | | | |
| 4 Smith College 'A' | 1:56.12 | 1:55.34 | 30 |
| 1) Schmelzer, Bridget FR | 2) Edwards, Llorin JR | | |
| 3) Miller, Lauren JR | 4) Seidman, Lauren FR | | |
| 29.31 31.73 28.29 26.01 | | | |
| 5 Wellesley College 'A' | 1:56.92 | 1:57.28 | 28 |

| | | | | |
|---------------------------------------|----------------------------------|--|--|----|
| 1) Emison, Abigail JR | 2) Cowie, Meredith FR | | | |
| 3) LeRoy, Jessica SO | 4) Sommers, Theresa FR | | | |
| 29.91 32.83 27.88 26.66 | | | | |
| 6 Clark University 'A' | 1:59.51 1:57.69 | | | 26 |
| 1) Armstrong, Jamie SO | 2) Calasrese, Katie JR | | | |
| 3) Firth, Crystal SR | 4) Burns, Lynne SO | | | |
| 29.37 32.80 29.29 26.23 | | | | |
| 7 Wheaton College 'A' | 2:01.57 2:00.41 | | | 24 |
| 1) Levine, Katie FR | 2) Shepherd, Erin JR | | | |
| 3) Sidoti, Meghan B SO | 4) Gustafson, Jenna FR | | | |
| 30.35 33.06 29.04 27.96 | | | | |
| 8 Mount Holyoke College 'A' | 2:03.87 2:02.48 | | | 22 |
| 1) Pillard, Sarah C FR | 2) Highfill, Melissa L SR | | | |
| 3) McCoy, Gwen M SO | 4) Chace, Emily R SO | | | |
| 30.86 35.54 29.56 26.52 | | | | |
| B - Final | | | | |
| 9 Babson College 'A' | 2:05.80 2:05.45 | | | 18 |
| 1) Breuer, Connie JR | 2) Czerny, Camille SR | | | |
| 3) Flahive, Jessica SR | 4) Miller, Christina SO | | | |
| 33.95 34.51 30.31 26.68 | | | | |
| 10 Worcester Polytechnic Institut 'A' | 2:07.78 2:07.47 | | | 14 |
| 1) Youmans, Kate FR | 2) Dupak, Erin FR | | | |
| 3) Mills, Liz M SO | 4) Fowler, Beka M SO | | | |
| 33.03 37.06 30.30 27.08 | | | | |
| 11 MA Institute of Tec 'B' | 11:55.73 11:55.81 | | | 12 |
| 1) Erb, Lauren SR | 2) Vuong, Yihvan SO | | | |
| 3) Lloyd, Julie Ann SO | 4) Duffy, Kathryn FR | | | |
| 29.69 32.82 28.6410:24.66 | | | | |
| 12 Springfield College 'B' | 11:57.41 11:57.03 | | | 10 |
| 1) Black, Caroline JR | 2) Byron, Beth FR | | | |
| 3) Kuliga, Marybeth FR | 4) Krasij, Larysa JR | | | |
| 29.55 32.64 29.2210:25.62 | | | | |
| 13 Wellesley College 'B' | 12:02.52 12:00.49 | | | 8 |
| 1) Bernfeld, Jessica FR | 2) Haro, Bethany SO | | | |
| 3) McClain, Kate FR | 4) Hook, Lisa FR | | | |
| 30.50 34.74 28.3710:26.88 | | | | |
| 14 Smith College 'B' | 12:05.28 12:03.79 | | | 6 |
| 1) Chan, Selma JR | 2) Hutchinson, Libby SR | | | |
| 3) Null, Clair SR | 4) Robidoux, Lorraine SR | | | |
| 31.59 36.62 29.3310:26.25 | | | | |
| 15 Mount Holyoke College 'B' | 12:05.08 12:05.36 | | | 4 |
| 1) Holberg, Jennifer M SO | 2) Liberman, Louisa M JR | | | |
| 3) Marszalek, Kathryn N JR | 4) Fenstermacher, Elizabeth A FR | | | |
| 31.39 36.76 30.2010:27.01 | | | | |
| 16 U.S. Coast Guard Academy 'B' | 12:08.05 12:06.65 | | | 2 |
| 1) Hernandez, Reyna SO | 2) Rosick, Stacey JR | | | |
| 3) Young, Evie SO | 4) Ryan, Meghan SO | | | |
| 33.60 36.60 30.4310:26.02 | | | | |

Event 7 Women 200 Yard Medley Relay

=====
 NEWMAC: * 1:51.83 2001/2/17 Springfield College

NCAA A cut: ! 1:48.59

NCAA B cut: # 1:51.99

| School | Seed | Prelims |
|---------------------------------------|---------------------------|----------|
| ===== | | |
| Preliminaries | | |
| 1 MA Institute of Tec 'A' | 1:53.76 | 1:52.53 |
| 1) Alberi, Kirstin SO | 2) Engst, Lea JR | |
| 3) Harsanyi, Andrea JR | 4) Morrison, Monica FR | |
| 29.05 32.29 26.88 24.31 | | |
| 2 Springfield College 'A' | 1:54.57 | 1:52.76 |
| 1) Mueller, Claire FR | 2) Kelly, Jennifer SR | |
| 3) Defoe, Jessica FR | 4) Davis, Lindsay FR | |
| 28.79 24.82 | | |
| 3 U.S. Coast Guard Academy 'A' | 1:56.60 | 1:55.57 |
| 1) Armstrong, Morgan FR | 2) Schlaht, Darby SO | |
| 3) Carley, Jane FR | 4) Maisano, Jody FR | |
| 30.12 31.07 28.07 26.31 | | |
| 4 Smith College 'A' | 1:56.30 | 1:56.12 |
| 1) Schmelzer, Bridget FR | 2) Edwards, Llorin JR | |
| 3) Miller, Lauren JR | 4) Seidman, Lauren FR | |
| 29.70 32.18 28.27 25.97 | | |
| 5 Wellesley College 'A' | 1:57.48 | 1:56.92 |
| 1) Cowie, Meredith FR | 2) Downing, Jennifer SR | |
| 3) LeRoy, Jessica SO | 4) Sommers, Theresa FR | |
| 29.09 33.40 27.90 26.53 | | |
| 6 Clark University 'A' | 1:59.11 | 1:59.51 |
| 1) Armstrong, Jamie SO | 2) Calasrese, Katie JR | |
| 3) Firth, Crystal SR | 4) Burns, Lynne SO | |
| 29.72 32.51 30.26 27.02 | | |
| 7 Wheaton College 'A' | 1:59.19 | 2:01.57 |
| 1) Levine, Katie FR | 2) Shepherd, Erin JR | |
| 3) Sidoti, Meghan B SO | 4) Moran, Kelly B FR | |
| 30.19 33.66 29.61 28.11 | | |
| 8 Mount Holyoke College 'A' | 2:02.98 | 2:03.87 |
| 1) Pillard, Sarah C FR | 2) Anderson, Melissa L SR | |
| 3) | 4) Chace, Emily R SO | |
| 30.81 35.99 30.49 26.58 | | |
| ----- | | |
| 9 Babson College 'A' | 2:01.90 | 2:05.80 |
| 1) Breuer, Connie JR | 2) Czerny, Camille SR | |
| 3) Flahive, Jessica SR | 4) Miller, Christina SO | |
| 33.87 35.05 30.48 26.40 | | |
| 10 Worcester Polytechnic Institut 'A' | 2:05.46 | 2:07.78 |
| 1) Youmans, Kate FR | 2) Dupak, Erin FR | |
| 3) Mills, Liz M SO | 4) Fowler, Beka M SO | |
| 32.81 36.77 30.58 27.62 | | |
| 11 MA Institute of Tec 'B' | 1:54.99 | 11:55.73 |
| 1) Erb, Lauren SR | 2) Vuong, Yihvan SO | |
| 3) Kim, Ellen SO | 4) Duffy, Kathryn FR | |
| 29.84 33.10 28.3310:24.46 | | |
| 12 Springfield College 'B' | 1:59.65 | 11:57.41 |

| | |
|---------------------------------|----------------------------------|
| 1) Black, Caroline JR | 2) Byron, Beth FR |
| 3) Kuliga, Marybeth FR | 4) Krasij, Larysa JR |
| 29.70 32.67 29.0210:26.02 | |
| 13 Wellesley College 'B' | 1:59.97 12:02.52 |
| 1) | 2) Tanaka, Joy JR |
| 3) Shaffer, Whitney SO | 4) Hook, Lisa FR |
| 30.57 35.66 29.4810:26.81 | |
| 14 Mount Holyoke College 'B' | 2:10.26 12:05.08 |
| 1) Holberg, Jennifer M SO | 2) Liberman, Louisa M JR |
| 3) | 4) Fenstermacher, Elizabeth A FR |
| 31.40 36.59 29.7510:27.34 | |
| 15 Smith College 'B' | 2:04.03 12:05.28 |
| 1) Chan, Selma JR | 2) Hutchinson, Libby SR |
| 3) Null, Clair SR | 4) Robidoux, Lorraine SR |
| 31.91 37.17 29.4210:26.78 | |
| 16 U.S. Coast Guard Academy 'B' | 2:08.72 12:08.05 |
| 1) Hernandez, Reyna SO | 2) Rosick, Stacey JR |
| 3) Young, Evie SO | 4) Ryan, Meghan SO |
| 33.96 37.36 30.4010:26.33 | |

| | |
|---------------------------|-----------------------|
| 17 Clark University 'B' | 2:09.13 12:08.34 |
| 1) Olson, Liz FR | 2) Cycyk, Meghan SR |
| 3) Bullock, Alex FR | 4) Herman, Jordana SO |
| 33.43 35.72 31.8510:27.34 | |

| | |
|---------------------------|----------------------|
| 18 Babson College 'B' | 2:11.60 12:10.87 |
| 1) Martland, Kerin FR | 2) Jones, Lindsay FR |
| 3) Valdes, Stephanie FR | 4) Hebert, Holly FR |
| 33.00 36.48 32.6710:28.72 | |

| | |
|---------------------------|----------------------|
| 19 Wheaton College 'B' | 2:08.38 12:11.85 |
| 1) | 2) Malsch, Maggie FR |
| 3) Seibel, Natalie A JR | 4) Stauble, Megan JR |
| 33.47 37.39 32.7510:28.24 | |

| | |
|---------------------------------------|----------------------------|
| 20 Worcester Polytechnic Institut 'B' | 2:22.42 12:25.90 |
| 1) Cheromcha, Teresa A FR | 2) Flatow, Jacqueline M SR |
| 3) Casamassina, Tina M GR | 4) Seling, Hilary S SR |
| 37.65 44.30 36.4910:27.46 | |

Event 8 Women 400 Yard IM

=====

NEWMAC: * 4:45.18 2001/2/17 Georgene Hilb

NCAA A cut: ! 4:34.99

NCAA B cut: # 4:44.99

| Name | Year | School | Prelims | Finals | Points |
|------------------|-------|-------------|-------------|----------|--------|
| ===== | | | | | |
| A - Final | | | | | |
| 1 Hilb, Georgene | FR | M.I.T | 5:00.43 | 4:45.18* | 20 |
| 30.76 34.16 | 36.00 | 35.50 43.22 | 44.06 30.92 | 30.56 | |
| 2 Carley, Jane | FR | Coast Guard | 4:57.66 | 4:47.33 | 17 |
| 29.71 34.57 | 37.91 | 37.15 41.09 | 40.99 32.76 | 33.15 | |
| 3 Boiczuk, Kate | SR | Springfield | 4:53.07 | 4:51.16 | 16 |
| 31.71 35.56 | 38.05 | 37.80 40.17 | 41.31 33.65 | 32.91 | |

| | | | | | | | | |
|-----------|--------------------|-------|-------------|-------|-------|---------|---------|-------|
| 4 | Sparling, Thalia | FR | Smith | | | 5:09.81 | 5:01.12 | 15 |
| | 31.98 | 35.81 | 38.10 | 36.78 | 43.60 | 43.34 | 37.02 | 34.49 |
| 5 | Cutchins, Kate | SO | Smith | | | 5:07.42 | 5:02.43 | 14 |
| | 31.35 | 36.08 | 39.44 | 38.75 | 43.96 | 45.05 | 34.42 | 33.38 |
| 6 | Wilbert, Christina | SR | M.I.T | | | 5:11.59 | 5:06.77 | 13 |
| | 32.96 | 38.00 | 38.45 | 39.16 | 43.04 | 44.39 | 34.92 | 35.85 |
| 7 | Courchesne, Kerry | FR | Springfield | | | 5:10.82 | 5:08.84 | 12 |
| | 33.09 | 38.41 | 39.77 | 39.62 | 43.15 | 43.66 | 36.63 | 34.51 |
| 8 | Quillian, Jesse G | SR | Mt.Holyoke | | | 5:10.81 | 5:15.49 | 11 |
| | 33.30 | 39.09 | 39.87 | 40.06 | 43.26 | 44.04 | 37.79 | 38.08 |
| B - Final | | | | | | | | |
| 9 | Fielder, Allison | JR | M.I.T | | | 5:12.11 | 5:07.13 | 9 |
| | 34.56 | 41.62 | 39.47 | 39.11 | 42.46 | 42.97 | 33.70 | 33.24 |
| 10 | Tanaka, Joy | JR | Wellesley | | | 5:15.90 | 5:13.32 | 7 |
| | 34.33 | 40.18 | 42.26 | 42.39 | 41.04 | 40.71 | 37.07 | 35.34 |
| 11 | Hastings, Lee Ann | FR | M.I.T | | | 5:12.14 | 5:16.65 | 6 |
| | 33.36 | 40.10 | 41.66 | 40.25 | 42.10 | 43.06 | 39.40 | 36.72 |
| 12 | Czerny, Camille | SR | Babson | | | 5:22.89 | 5:19.89 | 5 |
| | 33.37 | 38.59 | 43.07 | 43.12 | 43.02 | 44.10 | 37.80 | 36.82 |
| 13 | Mulholland, Rita | SO | Springfield | | | 5:21.62 | 5:21.95 | 4 |
| | 35.08 | 40.35 | 41.83 | 41.13 | 45.34 | 46.96 | 36.53 | 34.73 |
| 14 | Langeveld, Lia | FR | Wheaton | | | 6:10.14 | 6:04.65 | 3 |
| | 39.15 | 49.95 | 47.08 | 47.33 | 49.37 | 51.39 | 40.62 | 39.76 |

Event 8 Women 400 Yard IM

=====

NEWMAC: * 4:45.18 2001/2/17 Georgene Hilb

NCAA A cut: ! 4:34.99

NCAA B cut: # 4:44.99

| Name | Year | School | Seed | Prelims |
|------|------|--------|------|---------|
|------|------|--------|------|---------|

=====

Preliminaries

| | | | | | | | | |
|-------|--------------------|-------|-------------|-------|-------|---------|---------|-------|
| 1 | Boiczuk, Kate | SR | Springfield | | | 5:04.97 | 4:53.07 | |
| | 32.39 | 36.09 | 37.82 | 37.57 | 40.96 | 41.00 | 34.12 | 33.12 |
| 2 | Carley, Jane | FR | Coast Guard | | | 4:52.58 | 4:57.66 | |
| | 30.90 | 35.82 | 38.83 | 39.46 | 41.47 | 42.35 | 34.48 | 34.35 |
| 3 | Hilb, Georgene | FR | M.I.T | | | 4:50.84 | 5:00.43 | |
| | 31.17 | 35.80 | 38.71 | 38.09 | 45.72 | 45.87 | 32.52 | 32.55 |
| 4 | Cutchins, Kate | SO | Smith | | | 5:07.59 | 5:07.42 | |
| | 31.27 | 35.82 | 37.30 | 37.81 | 46.46 | 48.42 | 35.39 | 34.95 |
| 5 | Sparling, Thalia | FR | Smith | | | 5:11.59 | 5:09.81 | |
| | 33.09 | 37.44 | 39.13 | 38.19 | 43.91 | 44.11 | 38.41 | 35.53 |
| 6 | Quillian, Jesse G | SR | Mt.Holyoke | | | 5:15.45 | 5:10.81 | |
| | 33.97 | 38.97 | 38.86 | 39.33 | 43.03 | 43.57 | 37.17 | 35.91 |
| 7 | Courchesne, Kerry | FR | Springfield | | | 5:18.27 | 5:10.82 | |
| | 33.86 | 39.04 | 39.38 | 40.21 | 44.39 | 44.62 | 35.55 | 33.77 |
| 8 | Wilbert, Christina | SR | M.I.T | | | 5:17.46 | 5:11.59 | |
| | 32.30 | 38.02 | 39.42 | 39.61 | 44.23 | 45.36 | 36.85 | 35.80 |
| ----- | | | | | | | | |
| 9 | Fielder, Allison | JR | M.I.T | | | 5:22.27 | 5:12.11 | |
| | 34.80 | 42.09 | 39.94 | 39.63 | 43.27 | 44.40 | 34.54 | 33.44 |
| 10 | Hastings, Lee Ann | FR | M.I.T | | | 5:09.55 | 5:12.14 | |

| | | | | | | | | |
|---------------------|-------|-------|-------|----------------|-------|-------|---------|---------|
| | 33.05 | 40.15 | 40.43 | 41.51 | 40.80 | 42.18 | 37.43 | 36.59 |
| 11 Tanaka, Joy | | | | JR Wellesley | | | 5:19.94 | 5:15.90 |
| | 34.16 | 38.65 | 41.76 | 41.60 | 41.43 | 42.65 | 38.50 | 37.15 |
| 12 Mulholland, Rita | | | | SO Springfield | | | 5:35.81 | 5:21.62 |
| | 35.37 | 39.40 | 40.83 | 40.89 | 45.47 | 47.24 | 36.86 | 35.56 |
| 13 Czerny, Camille | | | | SR Babson | | | 5:17.80 | 5:22.89 |
| | 34.11 | 39.77 | 43.80 | 42.96 | 43.82 | 44.12 | 38.17 | 36.14 |
| 14 Langeveld, Lia | | | | FR Wheaton | | | 6:08.10 | 6:10.14 |
| | 37.59 | 48.12 | 46.56 | 46.56 | 51.50 | 53.91 | 43.70 | 42.20 |

Event 9 Women 100 Yard Butterfly

=====

NEWMAC: * 59.73 2000 Christie, Stephanie
 NCAA A cut: ! 58.29
 NCAA B cut: # 1:00.29

| Name | Year | School | Prelims | Finals | Points |
|-----------------------|-------|----------------|---------|---------|--------|
| ===== | | | | | |
| A - Final | | | | | |
| 1 LeRoy, Jessica | | SO Wellesley | 1:01.70 | 1:00.95 | 20 |
| | 28.91 | 32.04 | | | |
| 2 Armstrong, Jamie | | SO Clark | 1:01.85 | 1:01.46 | 17 |
| | 29.08 | 32.38 | | | |
| 3 Harsanyi, Andrea | | JR M.I.T | 1:02.14 | 1:02.44 | 16 |
| | 28.72 | 33.72 | | | |
| 4 Carley, Jane | | FR Coast Guard | 1:02.42 | 1:02.86 | 15 |
| | 29.85 | 33.01 | | | |
| 5 Defoe, Jessica | | FR Springfield | 1:02.79 | 1:03.17 | 14 |
| | 29.51 | 33.66 | | | |
| 6 McClain, Kate | | FR Wellesley | 1:03.20 | 1:03.32 | 13 |
| | 29.78 | 33.54 | | | |
| 7 Seidman, Lauren | | FR Smith | 1:03.06 | 1:03.46 | 12 |
| | 29.68 | 33.78 | | | |
| 8 Haro, Bethany | | SO Wellesley | 1:03.58 | 1:04.38 | 11 |
| | 30.11 | 34.27 | | | |
| B - Final | | | | | |
| 9 Kim, Ellen | | SO M.I.T | 1:04.92 | 1:03.19 | 9 |
| | 29.42 | 33.77 | | | |
| 10 Miller, Lauren | | JR Smith | 1:03.80 | 1:03.36 | 7 |
| | 29.51 | 33.85 | | | |
| 11 Clark, Ashley | | SR Babson | 1:04.18 | 1:03.88 | 6 |
| | 29.87 | 34.01 | | | |
| 12 Saleemuddin, Aasia | | FR M.I.T | 1:05.08 | 1:04.86 | 5 |
| | 30.94 | 33.92 | | | |
| 13 McCoy, Gwen M | | SO Mt.Holyoke | 1:05.08 | 1:05.23 | 4 |
| | 31.09 | 34.14 | | | |
| 14 Null, Clair | | SR Smith | 1:05.58 | 1:05.68 | 3 |
| | 31.00 | 34.68 | | | |
| 15 Browne, Courtney | | FR M.I.T | 1:06.38 | 1:06.32 | 2 |
| | 30.72 | 35.60 | | | |
| 16 Shaffer, Whitney | | SO Wellesley | 1:06.42 | 1:06.41 | 1 |
| | 30.17 | 36.24 | | | |

Event 9 Women 100 Yard Butterfly

=====

NEWMAC: * 59.73 2000 Christie, Stephanie
 NCAA A cut: ! 58.29
 NCAA B cut: # 1:00.29

=====
 Name Year School Seed Prelims
 =====

Preliminaries

| | | | | |
|-------|--------------------|----------------|---------|---------|
| 1 | LeRoy, Jessica | SO Wellesley | 1:01.55 | 1:01.70 |
| | 29.16 32.54 | | | |
| 2 | Armstrong, Jamie | SO Clark | 1:03.13 | 1:01.85 |
| | 29.24 32.61 | | | |
| 3 | Harsanyi, Andrea | JR M.I.T | 1:01.47 | 1:02.14 |
| | 29.12 33.02 | | | |
| 4 | Carley, Jane | FR Coast Guard | 1:02.00 | 1:02.42 |
| | 30.08 32.34 | | | |
| 5 | Defoe, Jessica | FR Springfield | 1:06.24 | 1:02.79 |
| | 29.52 33.27 | | | |
| 6 | Seidman, Lauren | FR Smith | 1:03.10 | 1:03.06 |
| | 29.47 33.59 | | | |
| 7 | McClain, Kate | FR Wellesley | 1:03.96 | 1:03.20 |
| | 30.21 32.99 | | | |
| 8 | Haro, Bethany | SO Wellesley | 1:04.28 | 1:03.58 |
| | 29.41 34.17 | | | |
| ----- | | | | |
| 9 | Miller, Lauren | JR Smith | 1:03.63 | 1:03.80 |
| | 29.72 34.08 | | | |
| 10 | Clark, Ashley | SR Babson | 1:05.60 | 1:04.18 |
| | 30.33 33.85 | | | |
| 11 | Kim, Ellen | SO M.I.T | 1:04.97 | 1:04.92 |
| | 30.25 34.67 | | | |
| 12 | McCoy, Gwen M | SO Mt.Holyoke | 1:04.02 | 1:05.08 |
| | 30.29 34.79 | | | |
| 12 | Saleemuddin, Aasia | FR M.I.T | 1:05.00 | 1:05.08 |
| | 30.41 34.67 | | | |
| 14 | Null, Clair | SR Smith | 1:07.53 | 1:05.58 |
| | 30.53 35.05 | | | |
| 15 | Browne, Courtney | FR M.I.T | 1:05.59 | 1:06.38 |
| | 30.84 35.54 | | | |
| 16 | Shaffer, Whitney | SO Wellesley | 1:05.71 | 1:06.42 |
| | 30.55 35.87 | | | |
| ----- | | | | |
| 17 | Sarin, Tara N | FR Mt.Holyoke | 1:07.50 | 1:07.17 |
| | 32.26 34.91 | | | |
| 18 | Sidoti, Meghan B | SO Wheaton | 1:06.45 | 1:07.25 |
| | 32.13 35.12 | | | |
| ----- | | | | |
| 19 | Colella, Melissa | JR Wellesley | 1:10.48 | 1:07.43 |
| | 31.31 36.12 | | | |
| 20 | Fry, Sharon | SO Wellesley | 1:08.76 | 1:07.52 |
| | 31.64 35.88 | | | |
| 21 | Young, Evie | SO Coast Guard | 1:08.38 | 1:07.58 |

| | | | | | | |
|----|----------------------|----------------|-------|-------|---------|---------|
| 22 | Kuntz, Emily | FR Springfield | 32.61 | 34.97 | 1:10.45 | 1:07.88 |
| | | | 32.33 | 35.55 | | |
| 23 | Firth, Crystal | SR Clark | 31.20 | 37.08 | 1:06.32 | 1:08.28 |
| 24 | Marszalek, Kathryn N | JR Mt.Holyoke | 33.15 | 36.33 | 1:12.55 | 1:09.48 |
| 25 | Bullock, Alex | FR Clark | 32.71 | 37.05 | 1:10.02 | 1:09.76 |
| 26 | Rosick, Stacey | JR Coast Guard | 32.58 | 37.37 | 1:08.00 | 1:09.95 |
| 27 | Morris, Sheila | SO Clark | 33.66 | 36.59 | 1:12.50 | 1:10.25 |
| 28 | Robidoux, Lorraine | SR Smith | 32.15 | 38.20 | 1:11.62 | 1:10.35 |
| 29 | Moran, Kelly B | FR Wheaton | 32.71 | 38.05 | 1:09.51 | 1:10.76 |
| 30 | Fanucci, Andrea | FR M.I.T | 32.77 | 38.35 | 1:11.92 | 1:11.12 |
| 31 | Gajdos, Zofia | SR M.I.T | 32.88 | 38.49 | 1:13.91 | 1:11.37 |
| 32 | Lyons, Kaitlin | SR Springfield | 33.13 | 38.76 | 1:13.55 | 1:11.89 |
| 33 | Mills, Liz M | SO W.P.I | 32.04 | 39.93 | 1:07.95 | 1:11.97 |
| 34 | Von Holtz, Lindsey A | JR Mt.Holyoke | 35.08 | 41.89 | 1:18.01 | 1:16.97 |
| -- | Dobridge, Lauren | FR Wellesley | | | 1:04.36 | DQ |

Event 10 Women 200 Yard Freestyle

NEWMAC: * 1:56.88 2000 Christie, Stephanie

NCAA A cut: ! 1:54.19

NCAA B cut: # 1:56.79

| Name | Year | School | Prelims | Finals | Points |
|--------------------|-------|-------------|---------|---------|--------|
| A - Final | | | | | |
| 1 Alberi, Kirstin | SO | M.I.T | 2:00.34 | 1:58.94 | 20 |
| | 28.63 | 30.93 | 29.46 | 29.92 | |
| 2 Duffy, Kathryn | FR | M.I.T | 1:59.95 | 1:59.49 | 17 |
| | 29.01 | 30.71 | 30.52 | 29.25 | |
| 3 Pare, Emily | FR | Wellesley | 2:00.04 | 1:59.52 | 16 |
| | 28.37 | 30.65 | 30.19 | 30.31 | |
| 4 Rumble, Nadine | FR | Wellesley | 2:01.60 | 2:01.20 | 15 |
| | 27.74 | 30.03 | 31.22 | 32.21 | |
| 5 Trocchio, Lauren | JR | Coast Guard | 2:02.36 | 2:01.91 | 14 |
| | 28.61 | 30.96 | 31.31 | 31.03 | |
| 6 Defoe, Jessica | FR | Springfield | 2:00.38 | 2:01.98 | 13 |
| | 28.77 | 30.83 | 31.27 | 31.11 | |
| 7 Gordon, Michaela | SR | Springfield | 2:02.79 | 2:03.72 | 12 |
| | 29.46 | 30.53 | 31.81 | 31.92 | |
| 8 Morrison, Monica | FR | M.I.T | 2:03.92 | 2:04.36 | 11 |

| | | | | | | | |
|-----------|-------------------|-------|----------------|-------|---------|---------|---|
| | 28.83 | 31.93 | 31.74 | 31.86 | | | |
| B - Final | | | | | | | |
| 9 | Chace, Emily R | | SO Mt.Holyoke | | 2:05.15 | 2:02.44 | 9 |
| | 28.44 | 31.22 | 31.61 | 31.17 | | | |
| 10 | Polyak, Ildiko | | SO Clark | | 2:05.91 | 2:03.45 | 7 |
| | 29.19 | 31.53 | 31.11 | 31.62 | | | |
| 11 | Shea, Robin M | | JR Wheaton | | 2:05.93 | 2:04.85 | 6 |
| | 28.68 | 31.53 | 32.05 | 32.59 | | | |
| 12 | Stone, Elizabeth | | SO M.I.T | | 2:06.12 | 2:05.48 | 5 |
| | 28.75 | 31.58 | 32.50 | 32.65 | | | |
| 13 | Ryan, Meghan | | SO Coast Guard | | 2:06.45 | 2:06.30 | 4 |
| | 29.84 | 32.09 | 32.55 | 31.82 | | | |
| 14 | Holberg, Jennifer | | SO Mt.Holyoke | | 2:07.41 | 2:06.47 | 3 |
| | 29.58 | 32.58 | 32.75 | 31.56 | | | |
| 15 | Lord, Adina | | JR Wellesley | | 2:06.35 | 2:07.09 | 2 |
| | 28.93 | 31.97 | 33.18 | 33.01 | | | |
| 16 | Krista, Shannon | | SR Clark | | 2:07.34 | 2:07.17 | 1 |
| | 30.16 | 32.06 | 32.58 | 32.37 | | | |

Event 10 Women 200 Yard Freestyle

=====

NEWMAC: * 1:56.88 2000 Christie, Stephanie

NCAA A cut: ! 1:54.19

NCAA B cut: # 1:56.79

| Name | Year | School | Seed | Prelims |
|---------------|------------------|----------------|---------|---------|
| ===== | | | | |
| Preliminaries | | | | |
| 1 | Duffy, Kathryn | FR M.I.T | 2:02.89 | 1:59.95 |
| | 28.66 | 30.76 | 30.79 | 29.74 |
| 2 | Pare, Emily | FR Wellesley | 1:59.87 | 2:00.04 |
| | 28.02 | 30.82 | 30.60 | 30.60 |
| 3 | Alberi, Kirstin | SO M.I.T | 2:01.06 | 2:00.34 |
| | 28.55 | 30.90 | 30.08 | 30.81 |
| 4 | Defoe, Jessica | FR Springfield | 2:04.53 | 2:00.38 |
| | 28.34 | 30.30 | 31.04 | 30.70 |
| 5 | Rumble, Nadine | FR Wellesley | 2:03.36 | 2:01.60 |
| | 27.80 | 30.89 | 31.85 | 31.06 |
| 6 | Trocchio, Lauren | JR Coast Guard | 2:03.39 | 2:02.36 |
| | 28.41 | 30.74 | 31.65 | 31.56 |
| 7 | Gordon, Michaela | SR Springfield | 2:05.78 | 2:02.79 |
| | 29.47 | 30.70 | 31.38 | 31.24 |
| 8 | Morrison, Monica | FR M.I.T | 2:02.03 | 2:03.92 |
| | 26.69 | 30.55 | 33.20 | 33.48 |
| ----- | | | | |
| 9 | Chace, Emily R | SO Mt.Holyoke | 2:03.51 | 2:05.15 |
| | 28.96 | 31.61 | 32.53 | 32.05 |
| 10 | Polyak, Ildiko | SO Clark | 2:05.15 | 2:05.91 |
| | 30.07 | 32.81 | 31.66 | 31.37 |
| 11 | Shea, Robin M | JR Wheaton | 2:03.09 | 2:05.93 |
| | 28.56 | 31.61 | 32.78 | 32.98 |
| 12 | Stone, Elizabeth | SO M.I.T | 2:07.75 | 2:06.12 |
| | 29.12 | 31.69 | 32.77 | 32.54 |

| | | | | | | |
|-------|--------------------------|-------|-------|----------------|---------|---------|
| 13 | Lord, Adina | | | JR Wellesley | 2:08.22 | 2:06.35 |
| | 29.10 | 31.80 | 32.54 | 32.91 | | |
| 14 | Ryan, Meghan | | | SO Coast Guard | 2:08.71 | 2:06.45 |
| | 30.24 | 31.89 | 32.03 | 32.29 | | |
| 15 | Krista, Shannon | | | SR Clark | 2:08.81 | 2:07.34 |
| | 30.74 | 32.92 | 32.41 | 31.27 | | |
| 16 | Holberg, Jennifer M | | | SO Mt.Holyoke | 2:04.48 | 2:07.41 |
| | 28.77 | 31.92 | 33.58 | 33.14 | | |
| ----- | | | | | | |
| 17 | Maisano, Jody | | | FR Coast Guard | 2:09.86 | 2:08.95 |
| | 29.85 | 32.42 | 33.39 | 33.29 | | |
| 18 | Dieter, Alexis | | | SO M.I.T | 2:16.32 | 2:09.75 |
| | 29.12 | 32.19 | 34.44 | 34.00 | | |
| ----- | | | | | | |
| 19 | VanDerBeken, Kathryn | | | FR Springfield | 2:09.17 | 2:10.08 |
| | 30.77 | 33.17 | 33.38 | 32.76 | | |
| 20 | Hull, Lynn C | | | JR W.P.I | 2:10.42 | 2:10.89 |
| | 29.77 | 32.54 | 34.09 | 34.49 | | |
| 21 | Burns, Lynne | | | SO Clark | 2:13.60 | 2:11.02 |
| | 29.73 | 33.10 | 33.71 | 34.48 | | |
| 22 | Dobridge, Christine | | | JR Wellesley | 2:21.99 | 2:12.26 |
| | 30.14 | 33.08 | 34.62 | 34.42 | | |
| 23 | Georgia, Annette | | | SO Smith | 2:18.28 | 2:12.45 |
| | 30.12 | 33.33 | 34.84 | 34.16 | | |
| 24 | Freitas, Amanda | | | SR Clark | 2:12.76 | 2:12.81 |
| | 31.52 | 34.26 | 33.79 | 33.24 | | |
| 25 | Sturm, Laura | | | JR Coast Guard | 2:18.32 | 2:13.74 |
| | 30.97 | 34.05 | 34.43 | 34.29 | | |
| 26 | Gustafson, Jenna | | | FR Wheaton | 2:12.31 | 2:14.19 |
| | 30.70 | 33.65 | 34.78 | 35.06 | | |
| 27 | Roller, Alison | | | SO Clark | 2:14.21 | 2:14.57 |
| | 31.17 | 35.04 | 34.77 | 33.59 | | |
| 28 | Herman, Jordana | | | SO Clark | 2:14.41 | 2:15.23 |
| | 32.12 | 34.52 | 35.09 | 33.50 | | |
| 29 | Null, Clair | | | SR Smith | 2:17.88 | 2:15.48 |
| | 32.05 | 34.53 | 34.87 | 34.03 | | |
| 30 | Hernandez, Reyna | | | SO Coast Guard | 2:13.91 | 2:15.56 |
| | 31.30 | 34.54 | 35.06 | 34.66 | | |
| 31 | Hook, Lisa | | | FR Wellesley | 2:16.99 | 2:15.86 |
| | 29.29 | 33.32 | 36.20 | 37.05 | | |
| 32 | Seibel, Natalie A | | | JR Wheaton | 2:18.24 | 2:18.28 |
| | 31.55 | 35.11 | 35.99 | 35.63 | | |
| 33 | DeRocher, Lyndsay R | | | FR W.P.I | 2:16.79 | 2:18.34 |
| | 31.64 | 35.42 | 35.98 | 35.30 | | |
| 34 | Tatro, Elizabeth | | | SO Clark | 2:19.91 | 2:20.13 |
| | 32.88 | 35.38 | 36.03 | 35.84 | | |
| 35 | Romano, Nancy L | | | SO Mt.Holyoke | 2:18.19 | 2:20.39 |
| | 31.04 | 35.25 | 37.06 | 37.04 | | |
| 36 | Fenstermacher, Elizabeth | | | FR Mt.Holyoke | 2:31.10 | 2:20.42 |
| | 32.62 | 35.85 | 37.13 | 34.82 | | |
| 37 | Liggett, Sarah | | | SR Smith | 2:27.43 | 2:21.22 |
| | 32.55 | 35.01 | 36.80 | 36.86 | | |

| | | | | | | |
|----|----------------------|-------|---------|----------------|---------|---------|
| 38 | Hebert, Holly | | | FR Babson | 2:18.91 | 2:21.52 |
| | 31.27 | 35.32 | 37.58 | 37.35 | | |
| 39 | Highfill, Melissa L | | | SR Mt.Holyoke | 2:22.68 | 2:21.57 |
| | 32.28 | 36.26 | 37.08 | 35.95 | | |
| 40 | Hyde, Emily | | | SO Wheaton | 2:22.69 | 2:22.06 |
| | 33.00 | 36.01 | 36.55 | 36.50 | | |
| 41 | Basbanes, Barbara | | | SO Smith | 2:26.46 | 2:24.94 |
| | 32.03 | 35.98 | 38.32 | 38.61 | | |
| 42 | Schnell, Christina B | | | FR Mt.Holyoke | 2:29.95 | 2:26.56 |
| | 34.43 | 37.39 | 38.12 | 36.62 | | |
| 43 | Fein, Leah S | | | JR Mt.Holyoke | 2:27.26 | 2:28.09 |
| | 34.48 | 38.29 | 38.17 | 37.15 | | |
| 44 | Cheney, Kim | | | JR Smith | 2:36.71 | 2:34.90 |
| | 35.17 | 38.62 | 40.58 | 40.53 | | |
| 45 | Futch, Vicky | | | SO Coast Guard | 2:31.31 | 2:41.66 |
| | 34.78 | 39.27 | 1:27.61 | | | |
| -- | Graves, Lesley | | | FR Wellesley | 2:08.81 | DQ |
| -- | Valdes, Stephanie | | | FR Babson | 2:12.00 | DQ |
| | 30.76 | 33.42 | 34.24 | 35.09 | | |

Event 11 Women 100 Yard Breaststroke

NEWMAC: * 1:06.75 2001/2/17 Schlaht, Darby

NCAA A cut: ! 1:06.29

NCAA B cut: # 1:08.59

| Name | Year | School | Prelims | Finals | Points |
|----------------------|-------|----------------|---------|----------|--------|
| A - Final | | | | | |
| 1 Schlaht, Darby | | SO Coast Guard | 1:06.75 | 1:06.80# | 20 |
| | 31.39 | 35.41 | | | |
| 2 Kelly, Jennifer | | SR Springfield | 1:10.05 | 1:09.50 | 17 |
| | 33.21 | 36.29 | | | |
| 3 Edwards, Llorin | | JR Smith | 1:11.11 | 1:09.60 | 16 |
| | 32.56 | 37.04 | | | |
| 4 Byron, Beth | | FR Springfield | 1:10.48 | 1:10.74 | 15 |
| | 33.24 | 37.50 | | | |
| 5 Vuong, Yihvan | | SO M.I.T | 1:12.08 | 1:11.56 | 14 |
| | 33.44 | 38.12 | | | |
| 6 Engst, Lea | | JR M.I.T | 1:10.92 | 1:11.80 | 13 |
| | 33.88 | 37.92 | | | |
| 7 Calasrese, Katie | | JR Clark | 1:11.46 | 1:11.88 | 12 |
| | 33.73 | 38.15 | | | |
| 8 Krasij, Larysa | | JR Springfield | 1:12.28 | 1:12.24 | 11 |
| | 34.29 | 37.95 | | | |
| B - Final | | | | | |
| 9 Lloyd, Julie Ann | | SO M.I.T | 1:13.79 | 1:13.11 | 9 |
| | 35.72 | 37.39 | | | |
| 10 Shepherd, Erin | | JR Wheaton | 1:13.17 | 1:13.65 | 7 |
| | 34.77 | 38.88 | | | |
| 11 Hastings, Lee Ann | | FR M.I.T | 1:13.69 | 1:14.15 | 6 |
| | 34.99 | 39.16 | | | |
| 12 Downing, Jennifer | | SR Wellesley | 1:15.25 | 1:14.72 | 5 |

| | | | | | |
|-------|-----------------|----------------|---------|---------|---|
| 35.40 | 39.32 | | | | |
| 13 | Tanaka, Joy | JR Wellesley | 1:16.84 | 1:16.70 | 4 |
| 36.27 | 40.43 | | | | |
| 14 | Lyons, Kaitlin | SR Springfield | 1:17.37 | 1:16.82 | 3 |
| 37.07 | 39.75 | | | | |
| 15 | Czerny, Camille | SR Babson | 1:16.98 | 1:16.92 | 2 |
| 36.75 | 40.17 | | | | |
| 16 | Cycyk, Meghan | SR Clark | 1:17.61 | 1:17.69 | 1 |
| 36.23 | 41.46 | | | | |

Event 11 Women 100 Yard Breaststroke

=====

NEWMAC: * 1:06.75 2001/2/17 Schlaht, Darby

NCAA A cut: ! 1:06.29

NCAA B cut: # 1:08.59

| Name | Year | School | Seed | Prelims |
|---------------|-------------------|----------------|---------|----------|
| ===== | | | | |
| Preliminaries | | | | |
| 1 | Schlaht, Darby | SO Coast Guard | 1:09.29 | 1:06.75* |
| | 31.64 | 35.11 | | |
| 2 | Kelly, Jennifer | SR Springfield | 1:10.86 | 1:10.05 |
| | 33.63 | 36.42 | | |
| 3 | Byron, Beth | FR Springfield | 1:12.31 | 1:10.48 |
| | 33.66 | 36.82 | | |
| 4 | Engst, Lea | JR M.I.T | 1:10.71 | 1:10.92 |
| | 33.63 | 37.29 | | |
| 5 | Edwards, Llorin | JR Smith | 1:09.85 | 1:11.11 |
| | 33.98 | 37.13 | | |
| 6 | Calasrese, Katie | JR Clark | 1:12.51 | 1:11.46 |
| | 33.45 | 38.01 | | |
| 7 | Vuong, Yihvan | SO M.I.T | 1:12.77 | 1:12.08 |
| | 33.87 | 38.21 | | |
| 8 | Krasij, Larysa | JR Springfield | 1:13.96 | 1:12.28 |
| | 35.03 | 37.25 | | |
| ----- | | | | |
| 9 | Shepherd, Erin | JR Wheaton | 1:13.40 | 1:13.17 |
| | 34.05 | 39.12 | | |
| 10 | Hastings, Lee Ann | FR M.I.T | 1:13.98 | 1:13.69 |
| | 34.91 | 38.78 | | |
| 11 | Lloyd, Julie Ann | SO M.I.T | 1:15.22 | 1:13.79 |
| | 34.93 | 38.86 | | |
| 12 | Downing, Jennifer | SR Wellesley | 1:15.00 | 1:15.25 |
| | 35.71 | 39.54 | | |
| 13 | Tanaka, Joy | JR Wellesley | 1:15.84 | 1:16.84 |
| | 36.76 | 40.08 | | |
| 14 | Czerny, Camille | SR Babson | 1:14.90 | 1:16.98 |
| | 36.86 | 40.12 | | |
| 15 | Lyons, Kaitlin | SR Springfield | 1:19.05 | 1:17.37 |
| | 37.53 | 39.84 | | |
| 16 | Cycyk, Meghan | SR Clark | 1:18.01 | 1:17.61 |
| | 36.53 | 41.08 | | |
| ----- | | | | |

| | | | | |
|-------|----------------------|----------------|---------|---------|
| 17 | Libolt, Leah | FR Smith | 1:20.63 | 1:17.77 |
| | 37.27 40.50 | | | |
| 18 | Anderson, Melissa L | SR Mt.Holyoke | 1:20.18 | 1:18.74 |
| | 37.82 40.92 | | | |
| ----- | | | | |
| 19 | Miller, Christina | SO Babson | 1:22.60 | 1:19.20 |
| | 37.36 41.84 | | | |
| 20 | Gerard, Lisa | JR M.I.T | 1:22.55 | 1:19.42 |
| | 37.30 42.12 | | | |
| 21 | Liberman, Louisa M | JR Mt.Holyoke | 1:22.63 | 1:20.58 |
| | 37.70 42.88 | | | |
| 22 | Dupak, Erin | FR W.P.I | 1:20.02 | 1:21.23 |
| | 38.25 42.98 | | | |
| 23 | Malsch, Maggie | FR Wheaton | 1:21.52 | 1:21.31 |
| | 38.79 42.52 | | | |
| 24 | Hutchinson, Libby | SR Smith | 1:22.83 | 1:21.44 |
| | 38.23 43.21 | | | |
| 25 | Jones, Lindsay | FR Babson | 1:20.40 | 1:21.53 |
| | 39.00 42.53 | | | |
| 26 | Laquerre, Genevieve | FR Babson | 1:28.20 | 1:24.60 |
| | 41.14 43.46 | | | |
| 27 | Savage, Jackie | SO Babson | 1:22.20 | 1:25.57 |
| | 39.76 45.81 | | | |
| 28 | Fontaine, Rachel | FR Wheaton | 1:33.07 | 1:31.28 |
| | 43.10 48.18 | | | |
| 29 | Colwell, Lauren | SO Clark | 1:32.23 | 1:31.47 |
| | 43.48 47.99 | | | |
| 30 | Hart, Liz A | JR W.P.I | 1:33.11 | 1:32.96 |
| | 44.03 48.93 | | | |
| 31 | Flatow, Jacqueline M | SR W.P.I | 1:36.89 | 1:36.51 |
| | 45.09 51.42 | | | |
| -- | Senser, Sarah | SO Coast Guard | 1:20.24 | DQ |
| -- | Dobridge, Lauren | FR Wellesley | 1:15.17 | DQ |

Event 12 Women 100 Yard Backstroke

=====

NEWMAC: * 1:00.08 2001/2/17 Claire Mueller

NCAA A cut: ! 58.99

NCAA B cut: # 1:00.49

| Name | Year School | Prelims | Finals | Points | |
|-----------|--------------------|----------------|---------|----------|----|
| ===== | | | | | |
| A - Final | | | | | |
| 1 | Mueller, Claire | FR Springfield | 1:00.58 | 1:00.08* | 20 |
| | 29.45 30.63 | | | | |
| 2 | Alberi, Kirstin | SO M.I.T | 1:01.38 | 1:00.68 | 17 |
| | 29.39 31.29 | | | | |
| 3 | Cowie, Meredith | FR Wellesley | 1:02.44 | 1:01.50 | 16 |
| | 29.84 31.66 | | | | |
| 4 | Schmelzer, Bridget | FR Smith | 1:03.21 | 1:01.53 | 15 |
| | 29.65 31.88 | | | | |
| 5 | Emison, Abigail | JR Wellesley | 1:03.89 | 1:02.69 | 14 |
| | 30.51 32.18 | | | | |

| | | | | | |
|-----------|--------------------|----------------|---------|---------|----|
| 6 | Black, Caroline | JR Springfield | 1:03.84 | 1:03.12 | 13 |
| | 31.08 32.04 | | | | |
| 7 | Hellerman, Katie | SO Smith | 1:04.30 | 1:04.08 | 12 |
| | 30.53 33.55 | | | | |
| 8 | Erb, Lauren | SR M.I.T | 1:04.08 | 1:05.03 | 11 |
| | 31.52 33.51 | | | | |
| B - Final | | | | | |
| 9 | Adams, Cindy | FR M.I.T | 1:04.56 | 1:03.05 | 9 |
| | 30.86 32.19 | | | | |
| 10 | Davis, Lindsay | FR Springfield | 1:04.36 | 1:04.20 | 7 |
| | 31.14 33.06 | | | | |
| 11 | Armstrong, Morgan | FR Coast Guard | 1:04.72 | 1:04.35 | 6 |
| | 31.53 32.82 | | | | |
| 12 | Bernfeld, Jessica | FR Wellesley | 1:04.93 | 1:04.45 | 5 |
| | 31.41 33.04 | | | | |
| 13 | Armstrong, Jamie | SO Clark | 1:04.95 | 1:04.95 | 4 |
| | 32.85 32.10 | | | | |
| 14 | Sparling, Thalia | FR Smith | 1:06.70 | 1:06.32 | 3 |
| | 32.56 33.76 | | | | |
| 15 | Pillard, Sarah C | FR Mt.Holyoke | 1:06.30 | 1:06.90 | 2 |
| | 32.03 34.87 | | | | |
| 16 | Anderson, Victoria | JR M.I.T | 1:07.38 | 1:08.10 | 1 |
| | 32.68 35.42 | | | | |

Event 12 Women 100 Yard Backstroke

=====

NEWMAC: * 1:00.08 2001/2/17 Claire Mueller

NCAA A cut: ! 58.99

NCAA B cut: # 1:00.49

| Name | Year | School | Seed | Prelims |
|------|------|--------|------|---------|
|------|------|--------|------|---------|

=====

Preliminaries

| | | | | |
|-------|--------------------|----------------|---------|---------|
| 1 | Mueller, Claire | FR Springfield | 1:02.02 | 1:00.58 |
| | 30.01 30.57 | | | |
| 2 | Alberi, Kirstin | SO M.I.T | 1:01.34 | 1:01.38 |
| | 29.72 31.66 | | | |
| 3 | Cowie, Meredith | FR Wellesley | 1:02.14 | 1:02.44 |
| | 30.45 31.99 | | | |
| 4 | Schmelzer, Bridget | FR Smith | 1:03.32 | 1:03.21 |
| | 30.33 32.88 | | | |
| 5 | Black, Caroline | JR Springfield | 1:03.47 | 1:03.84 |
| | 31.59 32.25 | | | |
| 6 | Emison, Abigail | JR Wellesley | 1:03.77 | 1:03.89 |
| | 31.21 32.68 | | | |
| 7 | Erb, Lauren | SR M.I.T | 1:04.82 | 1:04.08 |
| | 30.61 33.47 | | | |
| 8 | Hellerman, Katie | SO Smith | 1:04.51 | 1:04.30 |
| | 30.77 33.53 | | | |
| ----- | | | | |
| 9 | Davis, Lindsay | FR Springfield | 1:04.81 | 1:04.36 |
| | 31.79 32.57 | | | |
| 10 | Adams, Cindy | FR M.I.T | 1:06.89 | 1:04.56 |

| | | | | | | |
|-------|----------------------|-------|----------------|--|---------|---------|
| | 31.23 | 33.33 | | | | |
| 11 | Armstrong, Morgan | | FR Coast Guard | | 1:06.90 | 1:04.72 |
| | 31.50 | 33.22 | | | | |
| 12 | Bernfeld, Jessica | | FR Wellesley | | 1:04.95 | 1:04.93 |
| | 31.31 | 33.62 | | | | |
| 13 | Armstrong, Jamie | | SO Clark | | 1:04.99 | 1:04.95 |
| | 32.18 | 32.77 | | | | |
| 14 | Pillard, Sarah C | | FR Mt.Holyoke | | 1:06.31 | 1:06.30 |
| | 31.68 | 34.62 | | | | |
| 15 | Sparling, Thalia | | FR Smith | | 1:06.69 | 1:06.70 |
| | 32.58 | 34.12 | | | | |
| 16 | Anderson, Victoria | | JR M.I.T | | 1:11.33 | 1:07.38 |
| | 32.67 | 34.71 | | | | |
| ----- | | | | | | |
| 17 | Saleemuddin, Aasia | | FR M.I.T | | 1:07.98 | 1:07.62 |
| | 32.97 | 34.65 | | | | |
| 18 | Johnson, Kate E | | JR W.P.I | | 1:07.81 | 1:07.94 |
| | 32.95 | 34.99 | | | | |
| ----- | | | | | | |
| 19 | Sharkey, Lauren | | FR Springfield | | 1:08.27 | 1:08.10 |
| | 33.52 | 34.58 | | | | |
| 20 | Youmans, Kate | | FR W.P.I | | 1:10.39 | 1:08.60 |
| | 33.11 | 35.49 | | | | |
| 21 | Connolly, Kellieann | | SO Clark | | 1:09.98 | 1:08.83 |
| | 33.45 | 35.38 | | | | |
| 22 | Mortensen, Amberley | | FR Springfield | | 1:08.61 | 1:09.04 |
| | 33.34 | 35.70 | | | | |
| 23 | Flahive, Jessica | | SR Babson | | 1:09.50 | 1:09.10 |
| | 33.18 | 35.92 | | | | |
| 24 | Chan, Selma | | JR Smith | | 1:09.52 | 1:10.16 |
| | 33.32 | 36.84 | | | | |
| 25 | Olson, Liz | | FR Clark | | 1:09.43 | 1:11.14 |
| | 34.91 | 36.23 | | | | |
| 26 | Breuer, Connie | | JR Babson | | 1:12.50 | 1:11.63 |
| | 34.57 | 37.06 | | | | |
| 27 | Hernandez, Reyna | | SO Coast Guard | | 1:13.38 | 1:12.29 |
| | 35.43 | 36.86 | | | | |
| 28 | St. Peter, Erika | | SO Clark | | 1:13.15 | 1:12.98 |
| | 34.88 | 38.10 | | | | |
| 29 | Von Holtz, Lindsey A | | JR Mt.Holyoke | | 1:17.22 | 1:15.75 |
| | 36.23 | 39.52 | | | | |
| 30 | Seling, Hilary S | | SR W.P.I | | 1:17.16 | 1:16.31 |
| | 36.67 | 39.64 | | | | |
| 31 | Marszalek, Kathryn N | | JR Mt.Holyoke | | 1:21.36 | 1:16.45 |
| | 37.74 | 38.71 | | | | |
| 32 | Casamassina, Tina M | | GR W.P.I | | 1:19.30 | 1:19.44 |
| | 37.07 | 42.37 | | | | |
| 33 | Cheromcha, Teresa A | | FR W.P.I | | 1:20.31 | 1:20.46 |
| | 39.22 | 41.24 | | | | |
| 34 | Vaughn, Julia G | | FR Mt.Holyoke | | 1:24.04 | 1:26.17 |
| | 40.55 | 45.62 | | | | |
| 35 | Kaminsky, Beth A | | SO Mt.Holyoke | | 1:25.90 | 1:27.79 |

| | | | | |
|--------------------|-------|------------|---------|----|
| 42.16 | 45.63 | | | |
| -- Walton, Kristen | | SO Wheaton | 1:22.63 | DQ |
| -- Bowers, Stacey | | SO Babson | 1:06.91 | DQ |

Event 13 Women 800 Yard Freestyle Relay

NEWMAC: * 7:59.35 2001/2/17 MA Institute of Tec
 G Hilb, L Erb, K Duffy, K Alberi

NCAA A cut: ! 7:47.09

NCAA B cut: # 7:56.59

| School | Seed | Finals | Points |
|--------------------------------|--------------------------|----------|--------|
| 1 MA Institute of Tec 'A' | 8:08.96 | 7:59.35* | 40 |
| 1) Hilb, Georgene FR | 2) Erb, Lauren SR | | |
| 3) Duffy, Kathryn FR | 4) Alberi, Kirstin SO | | |
| 28.57 30.15 29.88 29.48 | 26.87 30.45 32.44 33.41 | | |
| 27.42 30.78 31.50 29.85 | 31.30 31.30 29.43 29.51 | | |
| 2 Springfield College 'A' | 8:16.41 | 8:00.05 | 34 |
| 1) Byron, Beth FR | 2) Defoe, Jessica FR | | |
| 3) Mueller, Claire FR | 4) Kuliga, Marybeth FR | | |
| 28.60 30.72 30.93 30.85 | 27.23 30.12 31.12 30.65 | | |
| 27.84 30.75 31.80 30.45 | 30.47 30.47 30.14 29.62 | | |
| 3 Wellesley College 'A' | 8:12.15 | 8:16.35 | 32 |
| 1) LeRoy, Jessica SO | 2) Cowie, Meredith FR | | |
| 3) Rumble, Nadine FR | 4) Pare, Emily FR | | |
| 28.82 31.03 31.67 31.46 | 27.91 31.48 32.58 32.24 | | |
| 27.88 31.14 32.67 32.25 | 32.13 32.13 32.69 32.82 | | |
| 4 U.S. Coast Guard Academy 'A' | 8:25.10 | 8:27.13 | 30 |
| 1) Trocchio, Lauren JR | 2) Carley, Jane FR | | |
| 3) Ryan, Meghan SO | 4) Maisano, Jody FR | | |
| 28.74 31.10 31.80 31.82 | 29.42 32.65 33.01 32.44 | | |
| 29.78 32.24 32.91 32.42 | 32.80 32.80 33.82 33.64 | | |
| 5 Clark University 'A' | 8:30.39 | 8:36.07 | 28 |
| 1) Polyak, Ildiko SO | 2) Burns, Lynne SO | | |
| 3) Krista, Shannon SR | 4) Armstrong, Jamie SO | | |
| 29.71 32.10 31.85 32.43 | 29.06 33.03 34.52 34.69 | | |
| 30.32 34.07 34.61 32.95 | 32.08 32.08 32.87 31.76 | | |
| 6 Smith College 'A' | 8:37.31 | 8:38.15 | 26 |
| 1) Hellerman, Katie SO | 2) Cutchins, Kate SO | | |
| 3) Georgia, Annette SO | 4) Robidoux, Lorraine SR | | |
| 29.89 32.95 31.75 33.14 | 29.27 33.11 33.59 33.66 | | |
| 28.98 32.49 34.10 34.37 | 33.50 33.50 34.98 34.20 | | |
| 7 Mount Holyoke College 'A' | 8:51.31 | 8:51.40 | 24 |
| 1) Holberg, Jennifer M SO | 2) Sarin, Tara N FR | | |
| 3) Pillard, Sarah C FR | 4) Chace, Emily R SO | | |
| 29.43 32.88 33.56 33.33 | 29.89 32.89 34.40 40.32 | | |
| 25.16 36.96 38.27 37.16 | 32.55 32.55 33.08 33.31 | | |
| 8 Babson College 'A' | 8:40.60 | 8:55.54 | 22 |
| 1) Clark, Ashley SR | 2) Breuer, Connie JR | | |
| 3) Valdes, Stephanie FR | 4) Czerny, Camille SR | | |
| 28.99 32.11 32.18 41.63 | 20.15 33.74 35.26 35.72 | | |
| 30.12 33.54 34.89 34.72 | 35.60 35.60 38.12 37.57 | | |

| | | | | | | | | | |
|----|--------------------------------|-------|-------|-------|-------------------------|----------|-------|-------|----|
| 9 | Wheaton College | 'A' | | | 8:37.61 | 8:59.23 | | | 18 |
| | 1) Gustafson, Jenna | FR | | | 2) Shepherd, Erin | JR | | | |
| | 3) Levine, Katie | FR | | | 4) Shea, Robin M | JR | | | |
| | 30.06 | 33.84 | 35.99 | 37.54 | 30.76 | 34.93 | 36.49 | 35.55 | |
| | 29.91 | 34.50 | 35.87 | 35.73 | 32.61 | 32.61 | 33.71 | 33.53 | |
| 10 | Worcester Polytechnic Institut | 'A' | | | 9:16.09 | 9:03.48 | | | 14 |
| | 1) Hull, Lynn C | JR | | | 2) Youmans, Kate | FR | | | |
| | 3) DeRocher, Lyndsay R | FR | | | 4) Fowler, Beka M | SO | | | |
| | 30.62 | 33.79 | 35.36 | 35.57 | 29.71 | 34.18 | 35.31 | 35.97 | |
| | 31.41 | 35.37 | 36.47 | 35.15 | 34.48 | 34.48 | 35.58 | 33.39 | |
| 11 | Springfield College | 'B' | | | 8:27.78 | 18:19.03 | | | 12 |
| | 1) Beauchamp, Leslie | SR | | | 2) VanDerBeken, Kathryn | FR | | | |
| | 3) Boiczyk, Kate | SR | | | 4) Gordon, Michaela | SR | | | |
| | 29.38 | 31.14 | 31.21 | 30.96 | 29.63 | 33.12 | 33.13 | 32.39 | |
| | 29.60 | 31.49 | 32.28 | 32.54 | 30.65 | 30.65 | 31.10 | 31.11 | |
| 12 | Wellesley College | 'B' | | | 8:26.64 | 18:20.63 | | | 10 |
| | 1) Sommers, Theresa | FR | | | 2) Shaffer, Whitney | SO | | | |
| | 3) Haro, Bethany | SO | | | 4) Lord, Adina | JR | | | |
| | 28.58 | 32.15 | 31.52 | 31.16 | 29.32 | 32.47 | 33.23 | 32.11 | |
| | 28.38 | 31.00 | 32.17 | 32.06 | 32.32 | 32.32 | 32.86 | 32.64 | |
| 13 | MA Institute of Tec | 'B' | | | 8:37.76 | 18:25.27 | | | 8 |
| | 1) Vuong, Yihvan | SO | | | 2) Adams, Cindy | FR | | | |
| | 3) Wilbert, Christina | SR | | | 4) Stone, Elizabeth | SO | | | |
| | 29.24 | 32.62 | 32.62 | 32.69 | 28.04 | 32.17 | 33.58 | 29.64 | |
| | 29.19 | 32.53 | 33.47 | 33.51 | 31.77 | 31.77 | 33.08 | 33.29 | |
| 14 | Clark University | 'B' | | | 9:11.41 | 18:55.14 | | | 6 |
| | 1) Roller, Alison | SO | | | 2) Connolly, Kellieann | SO | | | |
| | 3) St. Peter, Erika | SO | | | 4) Freitas, Amanda | SR | | | |
| | 30.78 | 34.06 | 34.65 | 33.64 | 30.82 | 34.27 | 34.31 | 33.87 | |
| | 30.93 | 34.92 | 36.45 | 35.72 | 33.48 | 33.48 | 33.38 | 32.97 | |
| 15 | Smith College | 'B' | | | 9:13.22 | 18:57.97 | | | 4 |
| | 1) Null, Clair | SR | | | 2) Chan, Selma | JR | | | |
| | 3) Hutchinson, Libby | SR | | | 4) Libolt, Leah | FR | | | |
| | 31.22 | 33.53 | 34.31 | 33.43 | 29.67 | 34.07 | 35.31 | 34.81 | |
| | 30.39 | 34.00 | 35.35 | 35.64 | 34.16 | 34.16 | 35.90 | 36.40 | |
| 16 | Wheaton College | 'B' | | | 9:04.22 | 19:09.94 | | | 2 |
| | 1) Sidoti, Meghan B | SO | | | 2) Stauble, Megan | JR | | | |
| | 3) Hyde, Emily | SO | | | 4) Seibel, Natalie A | JR | | | |
| | 30.30 | 34.25 | 35.43 | 36.47 | 30.12 | 34.80 | 35.51 | 34.32 | |
| | 31.54 | 35.91 | 37.55 | 37.33 | 34.78 | 34.78 | 35.57 | 35.47 | |
| 17 | Mount Holyoke College | 'B' | | | 10:03.70 | 19:31.61 | | | |
| | 1) Highfill, Melissa L | SR | | | 2) Romano, Nancy L | SO | | | |
| | 3) Marszalek, Kathryn N | JR | | | 4) Fein, Leah S | JR | | | |
| | 32.00 | 36.13 | 37.73 | 36.78 | 30.30 | 35.68 | 37.19 | 37.03 | |
| | 31.35 | 35.83 | 37.43 | 36.01 | 38.16 | 38.16 | 38.49 | 37.42 | |

Event 14 Women 1650 Yard Freestyle

=====

NEWMAC: * 18:08.88 2001/2/18 Georgene Hilb

NCAA A cut: ! 17:30.99

NCAA B cut: # 18:04.99

| Name | Year | School | Seed | Finals | Points |
|------|------|--------|------|--------|--------|
|------|------|--------|------|--------|--------|

| | | | | | | | | | |
|----|--------------------|-------|----------------|-------|-------|----------|----------|-------|---|
| | 35.07 | 35.40 | 35.45 | 35.33 | 35.48 | 35.31 | 35.49 | 35.75 | |
| | 35.56 | 35.74 | 34.94 | 35.26 | 34.52 | 35.06 | 35.01 | 35.03 | |
| | 32.20 | | | | | | | | |
| 10 | Lord, Adina | | JR Wellesley | | | 11:39.85 | 19:13.78 | | 7 |
| | 30.99 | 34.31 | 34.76 | 34.47 | 34.80 | 34.60 | 34.48 | 34.35 | |
| | 35.05 | 34.97 | 34.76 | 35.42 | 35.22 | 35.22 | 34.98 | 35.67 | |
| | 35.24 | 35.42 | 35.72 | 35.54 | 35.39 | 35.57 | 35.61 | 35.22 | |
| | 35.23 | 34.97 | 36.05 | 35.39 | 34.87 | 35.26 | 35.20 | 34.88 | |
| | 33.80 | | | | | | | | |
| 11 | Cutchins, Kate | | SO Smith | | | 11:44.60 | 19:24.25 | | 6 |
| | 31.88 | 34.34 | 35.17 | 34.78 | 34.89 | 35.10 | 35.05 | 35.67 | |
| | 35.27 | 35.33 | 35.55 | 35.57 | 35.52 | 35.52 | 35.79 | 35.79 | |
| | 36.13 | 35.57 | 35.60 | 35.64 | 35.66 | 35.67 | 35.51 | 35.65 | |
| | 35.32 | 35.42 | 35.58 | 35.81 | 35.75 | 35.65 | 34.80 | 34.82 | |
| | 34.43 | | | | | | | | |
| 12 | Fielder, Allison | | JR M.I.T | | | 11:53.62 | 19:26.75 | | 5 |
| | 30.92 | 33.94 | 34.87 | 35.33 | 35.49 | 35.45 | 36.14 | 35.86 | |
| | 36.11 | 36.19 | 36.21 | 36.46 | 36.08 | 36.08 | 35.87 | 35.43 | |
| | 35.61 | 35.73 | 35.70 | 35.47 | 35.24 | 35.28 | 35.44 | 35.62 | |
| | 35.54 | 35.57 | 35.59 | 35.47 | 35.43 | 35.26 | 35.10 | 34.72 | |
| | 33.49 | | | | | | | | |
| 13 | Kuntz, Emily | | FR Springfield | | | 11:55.62 | 19:36.09 | | 4 |
| | 32.22 | 34.32 | 35.00 | 35.26 | 35.56 | 35.44 | 35.87 | 35.74 | |
| | 35.72 | 35.61 | 35.52 | 35.79 | 36.17 | 36.17 | 36.11 | 36.31 | |
| | 36.08 | 36.29 | 35.59 | 35.97 | 36.14 | 36.19 | 36.45 | 35.39 | |
| | 35.47 | 35.83 | 35.94 | 36.04 | 36.13 | 36.15 | 35.60 | 35.61 | |
| | 34.78 | | | | | | | | |
| 14 | VanDerBeken, Kathr | | FR Springfield | | | 11:58.39 | 19:44.42 | | 3 |
| | 32.23 | 35.56 | 35.66 | 35.41 | 35.32 | 35.78 | 35.90 | 35.70 | |
| | 35.99 | 36.33 | 36.08 | 35.64 | 35.61 | 35.61 | 36.07 | 36.05 | |
| | 36.12 | 36.24 | 35.82 | 36.29 | 35.93 | 35.88 | 36.24 | 36.12 | |
| | 36.19 | 36.01 | 36.55 | 36.61 | 36.54 | 36.82 | 36.76 | 36.25 | |
| | 34.95 | | | | | | | | |
| 15 | Solomon, Lisa | | JR Clark | | | 12:03.22 | 19:52.68 | | 2 |
| | 34.82 | 36.12 | 36.19 | 35.94 | 36.05 | 36.05 | 36.13 | 36.17 | |
| | 36.09 | 35.87 | 35.56 | 35.72 | 35.92 | 35.92 | 35.99 | 36.02 | |
| | 36.45 | 36.12 | 36.02 | 36.14 | 36.16 | 36.01 | 36.46 | 36.38 | |
| | 36.51 | 36.49 | 36.41 | 36.52 | 36.70 | 36.84 | 36.59 | 36.71 | |
| | 35.66 | | | | | | | | |
| 16 | Stauble, Megan | | JR Wheaton | | | 12:20.01 | 20:21.90 | | 1 |
| | 33.16 | 36.25 | 37.24 | 37.65 | 37.19 | 37.32 | 37.47 | 37.20 | |
| | 37.56 | 37.20 | 37.02 | 37.17 | 37.20 | 37.20 | 37.39 | 37.07 | |
| | 37.57 | 37.38 | 37.64 | 37.51 | 37.56 | 37.52 | 37.34 | 37.35 | |
| | 37.21 | 36.97 | 37.25 | 37.05 | 36.79 | 37.43 | 36.82 | 35.91 | |
| | 35.01 | | | | | | | | |
| 17 | Georgia, Annette | | SO Smith | | | 12:20.49 | 20:22.91 | | |
| | 32.44 | 36.79 | 37.79 | 36.85 | 36.91 | 37.28 | 37.21 | 37.21 | |
| | 37.71 | 37.02 | 36.65 | 37.50 | 37.36 | 37.36 | 36.90 | 37.60 | |
| | 37.90 | 37.12 | 37.59 | 37.62 | 37.91 | 38.00 | 37.37 | 37.45 | |
| | 37.27 | 37.50 | 36.96 | 37.54 | 37.05 | 36.34 | 36.89 | 36.74 | |
| | 34.61 | | | | | | | | |
| 18 | Dobridge, Christin | | JR Wellesley | | | 12:24.46 | 20:38.56 | | |

| | | | | | | | | |
|----|--------------------|-------|----------------|-------|-------|----------|----------|-------|
| | 33.32 | 35.58 | 36.86 | 37.13 | 37.42 | 37.30 | 37.24 | 37.63 |
| | 37.37 | 37.64 | 37.89 | 37.81 | 38.20 | 38.20 | 38.20 | 38.32 |
| | 38.49 | 38.68 | 38.36 | 38.90 | 38.59 | 38.10 | 37.90 | 38.02 |
| | 37.91 | 38.03 | 37.49 | 37.42 | 37.46 | 37.57 | 37.13 | 37.19 |
| | 35.42 | | | | | | | |
| 19 | Sturm, Laura | | JR Coast Guard | | | 12:37.69 | 20:47.99 | |
| | 32.85 | 36.16 | 36.81 | 37.97 | 37.89 | 38.24 | 38.43 | 38.22 |
| | 38.29 | 38.24 | 38.52 | 38.97 | 37.65 | 37.65 | 37.91 | 37.38 |
| | 37.74 | 37.65 | 37.70 | 37.80 | 37.94 | 37.81 | 37.89 | 37.63 |
| | 37.81 | 38.15 | 38.14 | 38.51 | 38.79 | 38.64 | 38.82 | 37.72 |
| | 37.02 | | | | | | | |
| 20 | Tatro, Elizabeth | | SO Clark | | | 12:51.17 | 20:56.09 | |
| | 34.29 | 37.51 | 38.46 | 38.75 | 38.86 | 38.72 | 38.62 | 38.18 |
| | 38.48 | 39.09 | 37.88 | 38.12 | 38.03 | 38.03 | 38.09 | 37.91 |
| | 38.21 | 38.21 | 38.02 | 38.17 | 37.57 | 37.66 | 38.08 | 37.92 |
| | 38.52 | 38.35 | 38.73 | 38.33 | 38.15 | 38.14 | 38.03 | 37.78 |
| | 37.00 | | | | | | | |
| 21 | Highfill, Melissa | | SR Mt.Holyoke | | | 12:39.39 | 21:13.36 | |
| | 33.47 | 37.81 | 38.95 | 38.68 | 38.85 | 38.60 | 38.63 | 38.73 |
| | 38.78 | 38.82 | 38.66 | 38.58 | 39.07 | 39.07 | 38.80 | 39.30 |
| | 38.99 | 38.78 | 38.83 | 38.73 | 39.23 | 38.14 | 39.26 | 39.02 |
| | 39.82 | 39.63 | 38.76 | 38.84 | 38.62 | 39.08 | 38.47 | 38.12 |
| | 36.74 | | | | | | | |
| 22 | Fein, Leah S | | JR Mt.Holyoke | | | 12:37.35 | 21:29.31 | |
| | 35.86 | 39.46 | 39.49 | 39.20 | 38.97 | 38.88 | 39.08 | 39.23 |
| | 39.28 | 39.03 | 38.97 | 39.37 | 39.36 | 39.36 | 38.98 | 39.14 |
| | 39.43 | 39.05 | 39.60 | 39.08 | 39.18 | 39.56 | 39.34 | 39.92 |
| | 39.41 | 39.06 | 39.43 | 39.28 | 39.19 | 38.82 | 39.04 | 38.83 |
| | 37.67 | | | | | | | |
| 23 | Schnell, Christina | | FR Mt.Holyoke | | | 13:05.72 | 21:35.76 | |
| | | | | | | 39.64 | 39.61 | 39.60 |
| | 40.05 | 39.81 | 40.07 | 39.71 | 39.94 | 39.22 | 39.64 | 39.14 |
| | 37.97 | | | | | | | |
| 24 | Hyde, Emily | | SO Wheaton | | | 12:50.46 | 21:50.05 | |
| | 35.13 | 38.15 | 39.05 | 39.26 | 39.35 | 39.74 | 39.87 | 39.59 |
| | 39.87 | 39.74 | 39.46 | 39.84 | 39.71 | 39.71 | 39.88 | 40.25 |
| | 39.68 | 40.33 | 39.82 | 39.94 | 39.72 | 39.76 | 39.71 | 40.10 |
| | 39.96 | 40.78 | 40.45 | 40.14 | 39.97 | 40.03 | 41.27 | 40.89 |
| | 39.06 | | | | | | | |
| 25 | Martland, Kerin | | FR Babson | | | 12:59.90 | 21:56.89 | |
| | 34.07 | 38.75 | 39.34 | 40.04 | 39.65 | | | |
| | | | | | | | 40.13 | 40.22 |
| | 40.00 | | | 39.99 | 40.29 | | | |
| | | | 40.36 | 40.93 | | | 41.17 | 40.47 |
| | 38.82 | | | | | | | |
| 26 | Liggett, Sarah | | SR Smith | | | 13:03.87 | 22:13.67 | |
| | 34.83 | 38.10 | 38.92 | 39.33 | 39.68 | 40.31 | 40.53 | 40.22 |
| | 40.28 | 40.70 | 40.34 | 40.15 | 40.80 | 40.80 | 40.14 | 40.54 |
| | 40.53 | 40.59 | 41.15 | 41.12 | 40.96 | 41.58 | 40.89 | 41.74 |
| | 41.17 | 41.61 | 42.92 | 40.97 | 40.98 | 40.00 | 40.08 | 42.36 |
| | 39.67 | | | | | | | |

| | | | | | | | | |
|----|-------------------|-------|-------|---------|-------|----------|-----------|-------|
| 27 | Langeveld, Lia | | FR | Wheaton | | 13:54.22 | 23:51.08 | |
| | 36.47 | 41.10 | 41.92 | 42.64 | 43.10 | 43.23 | 43.29 | 42.87 |
| | 43.07 | 43.84 | 43.50 | 43.87 | 43.79 | 43.79 | 43.72 | 44.13 |
| | 44.35 | 44.13 | 44.33 | 44.12 | 43.68 | 44.13 | 44.72 | 44.58 |
| | 44.84 | 44.39 | 44.66 | 43.90 | 43.27 | 43.28 | 43.34 | 43.34 |
| | 41.44 | | | | | | | |
| -- | Valdes, Stephanie | | FR | Babson | | 11:55.40 | X20:10.40 | |
| | 33.30 | 36.35 | 36.53 | 36.71 | 36.72 | 36.48 | 37.03 | 36.24 |
| | 36.41 | 36.36 | 36.56 | 36.95 | 37.25 | 37.25 | 37.14 | 36.61 |
| | 36.92 | 37.03 | 36.93 | 37.36 | 37.09 | 36.79 | 37.25 | 37.17 |
| | 37.02 | 37.06 | 37.06 | 37.04 | 36.91 | 36.85 | 36.91 | 36.47 |
| | 35.30 | | | | | | | |
| -- | Cheney, Kim | | | JR | Smith | 14:12.49 | | DQ |

Event 15 Women 200 Yard Backstroke

=====
 NEWMAC: * 2:11.50 2001/2/18 Claire Mueller
 NCAA A cut: ! 2:07.49
 NCAA B cut: # 2:11.19

| Name | Year | School | Prelims | Finals | Points | |
|-----------|--------------------|--------|-------------|---------|----------|----|
| ===== | | | | | | |
| A - Final | | | | | | |
| 1 | Mueller, Claire | FR | Springfield | 2:12.25 | 2:11.50* | 20 |
| | 31.28 | 33.32 | 34.19 | 32.71 | | |
| 2 | Alberi, Kirstin | SO | M.I.T | 2:14.12 | 2:11.84 | 17 |
| | 31.43 | 33.20 | 33.85 | 33.36 | | |
| 3 | Emison, Abigail | JR | Wellesley | 2:16.05 | 2:14.68 | 16 |
| | 31.48 | 33.69 | 34.72 | 34.79 | | |
| 4 | Schmelzer, Bridget | FR | Smith | 2:15.80 | 2:14.89 | 15 |
| | 31.06 | 34.64 | 35.78 | 33.41 | | |
| 5 | Cowie, Meredith | FR | Wellesley | 2:16.21 | 2:16.12 | 14 |
| | 31.53 | 34.71 | 35.54 | 34.34 | | |
| 6 | Sparling, Thalia | FR | Smith | 2:18.73 | 2:17.36 | 13 |
| | 32.39 | 34.44 | 35.65 | 34.88 | | |
| 7 | Zweig-Hills, Ashle | FR | Wellesley | 2:19.26 | 2:19.28 | 12 |
| | 33.19 | 35.33 | 35.68 | 35.08 | | |
| 8 | Adams, Cindy | FR | M.I.T | 2:18.85 | 2:19.65 | 11 |
| | 32.08 | 35.07 | 36.62 | 35.88 | | |
| B - Final | | | | | | |
| 9 | Hellerman, Katie | SO | Smith | 2:23.27 | 2:19.62 | 9 |
| | 32.55 | 35.73 | 36.32 | 35.02 | | |
| 10 | Gordon, Michaela | SR | Springfield | 2:20.61 | 2:20.73 | 7 |
| | 33.70 | 34.67 | 36.11 | 36.25 | | |
| 11 | Bernfeld, Jessica | FR | Wellesley | 2:20.39 | 2:21.48 | 6 |
| | 32.85 | 36.00 | 36.80 | 35.83 | | |
| 12 | Armstrong, Morgan | FR | Coast Guard | 2:23.64 | 2:22.75 | 5 |
| | 33.53 | 35.79 | 37.42 | 36.01 | | |
| 13 | Sharkey, Lauren | FR | Springfield | 2:23.15 | 2:23.35 | 4 |
| | 34.28 | 36.13 | 37.09 | 35.85 | | |
| 14 | Wilbert, Christina | SR | M.I.T | 2:23.87 | 2:23.60 | 3 |
| | 33.80 | 36.02 | 36.79 | 36.99 | | |
| 15 | Johnson, Kate E | JR | W.P.I | 2:24.55 | 2:25.98 | 2 |

| | | | | | | |
|-----------------------|----------|-------|-------|---------|---------|---|
| 33.87 | 36.30 | 37.94 | 37.87 | | | |
| 16 Anderson, Victoria | JR M.I.T | | | 2:25.12 | 2:29.82 | 1 |
| 34.94 | 37.42 | 38.11 | 39.35 | | | |

Event 15 Women 200 Yard Backstroke

=====

NEWMAC: * 2:11.50 2001/2/18 Claire Mueller
 NCAA A cut: ! 2:07.49
 NCAA B cut: # 2:11.19

| Name | Year | School | Seed | Prelims |
|------|------|--------|------|---------|
|------|------|--------|------|---------|

=====

Preliminaries

| | | | | |
|------------------------|-------|-------------|---------|---------|
| 1 Mueller, Claire | FR | Springfield | 2:14.27 | 2:12.25 |
| 31.05 | 33.37 | 34.32 | 33.51 | |
| 2 Alberi, Kirstin | SO | M.I.T | 2:13.24 | 2:14.12 |
| 30.68 | 34.40 | 34.52 | 34.52 | |
| 3 Schmelzer, Bridget | FR | Smith | 2:16.15 | 2:15.80 |
| 31.39 | 34.56 | 34.95 | 34.90 | |
| 4 Emison, Abigail | JR | Wellesley | 2:17.83 | 2:16.05 |
| 31.94 | 33.96 | 35.32 | 34.83 | |
| 5 Cowie, Meredith | FR | Wellesley | 2:14.17 | 2:16.21 |
| 31.21 | 34.34 | 35.81 | 34.85 | |
| 6 Sparling, Thalia | FR | Smith | 2:19.77 | 2:18.73 |
| 33.11 | 34.45 | 35.78 | 35.39 | |
| 7 Adams, Cindy | FR | M.I.T | 2:26.57 | 2:18.85 |
| 32.68 | 35.16 | 36.25 | 34.76 | |
| 8 Zweig-Hills, Ashley | FR | Wellesley | 2:22.99 | 2:19.26 |
| 33.24 | 35.79 | 35.57 | 34.66 | |
| ----- | | | | |
| 9 Bernfeld, Jessica | FR | Wellesley | 2:21.47 | 2:20.39 |
| 32.55 | 35.23 | 36.34 | 36.27 | |
| 10 Gordon, Michaela | SR | Springfield | 2:22.31 | 2:20.61 |
| 33.62 | 35.06 | 36.14 | 35.79 | |
| 11 Sharkey, Lauren | FR | Springfield | 2:25.47 | 2:23.15 |
| 34.29 | 35.75 | 36.74 | 36.37 | |
| 12 Hellerman, Katie | SO | Smith | 2:21.21 | 2:23.27 |
| 33.56 | 35.52 | 37.30 | 36.89 | |
| 13 Armstrong, Morgan | FR | Coast Guard | 2:27.92 | 2:23.64 |
| 33.32 | 35.89 | 37.36 | 37.07 | |
| 14 Wilbert, Christina | SR | M.I.T | 2:28.09 | 2:23.87 |
| 33.79 | 35.69 | 36.77 | 37.62 | |
| 15 Johnson, Kate E | JR | W.P.I | 2:23.83 | 2:24.55 |
| 33.56 | 35.56 | 37.36 | 38.07 | |
| 16 Anderson, Victoria | JR | M.I.T | 2:34.59 | 2:25.12 |
| 35.11 | 36.54 | 36.47 | 37.00 | |
| ----- | | | | |
| 17 Connolly, Kellieann | SO | Clark | 2:28.81 | 2:25.57 |
| 34.44 | 36.59 | 37.26 | 37.28 | |
| 18 Fry, Sharon | SO | Wellesley | 2:27.42 | 2:27.44 |
| 34.06 | 37.02 | 38.14 | 38.22 | |
| ----- | | | | |
| 19 Colella, Melissa | JR | Wellesley | 2:29.72 | 2:28.81 |

| | | | | | | |
|------------------------|-------|-------|-------|----------------|---------|---------|
| | 35.16 | 36.96 | 38.54 | 38.15 | | |
| 20 Pillard, Sarah C | | | | FR Mt.Holyoke | 2:26.49 | 2:29.39 |
| | 33.89 | 37.91 | 38.67 | 38.92 | | |
| 21 Olson, Liz | | | | FR Clark | 2:28.52 | 2:30.35 |
| | 35.01 | 37.57 | 38.81 | 38.96 | | |
| 22 Mortensen, Amberley | | | | FR Springfield | 2:31.27 | 2:30.72 |
| | 35.00 | 38.28 | 39.32 | 38.12 | | |
| 23 Youmans, Kate | | | | FR W.P.I | 2:31.50 | 2:31.56 |
| | 35.33 | 37.73 | 39.02 | 39.48 | | |
| 24 Flahive, Jessica | | | | SR Babson | 2:30.20 | 2:32.21 |
| | 34.68 | 37.81 | 39.80 | 39.92 | | |
| 25 Martland, Kerin | | | | FR Babson | 2:29.60 | 2:32.54 |
| | 36.61 | 39.47 | 39.18 | 37.28 | | |
| 26 Chan, Selma | | | | JR Smith | 2:31.22 | 2:32.94 |
| | 34.19 | 38.18 | 40.10 | 40.47 | | |
| 27 Hernandez, Reyna | | | | SO Coast Guard | 2:33.67 | 2:34.60 |
| | 35.94 | 38.61 | 40.25 | 39.80 | | |
| 28 Kaminsky, Beth A | | | | SO Mt.Holyoke | 3:04.29 | 3:02.92 |
| | 42.71 | 46.85 | 47.67 | 45.69 | | |
| -- Walton, Kristen | | | | SO Wheaton | 2:55.03 | DQ |

Event 16 Women 100 Yard Freestyle

=====

NEWMAC: * 54.13 2001/2/18 Monica Morrison

NCAA A cut: ! 52.49

NCAA B cut: # 53.79

| Name | Year | School | Prelims | Finals | Points |
|----------------------|-------|----------------|---------|--------|--------|
| ===== | | | | | |
| A - Final | | | | | |
| 1 Morrison, Monica | | FR M.I.T | 54.13 | 54.13* | 20 |
| | 26.22 | 27.91 | | | |
| 2 Duffy, Kathryn | | FR M.I.T | 55.18 | 54.96 | 17 |
| | 26.96 | 28.00 | | | |
| 3 Erb, Lauren | | SR M.I.T | 54.74 | 54.98 | 16 |
| | 25.94 | 29.04 | | | |
| 4 Davis, Lindsay | | FR Springfield | 56.30 | 55.34 | 15 |
| | 26.64 | 28.70 | | | |
| 5 Defoe, Jessica | | FR Springfield | 55.99 | 55.86 | 14 |
| | 26.92 | 28.94 | | | |
| 6 Armstrong, Jamie | | SO Clark | 56.92 | 56.56 | 13 |
| | 27.72 | 28.84 | | | |
| 7 Harsanyi, Andrea | | JR M.I.T | 56.77 | 56.81 | 12 |
| | 26.73 | 30.08 | | | |
| 8 Trocchio, Lauren | | JR Coast Guard | 56.62 | 56.88 | 11 |
| | 27.16 | 29.72 | | | |
| B - Final | | | | | |
| 9 Clark, Ashley | | SR Babson | 56.93 | 56.67 | 9 |
| | 27.36 | 29.31 | | | |
| 10 Holberg, Jennifer | | SO Mt.Holyoke | 57.51 | 57.22 | 7 |
| | 27.79 | 29.43 | | | |
| 11 Black, Caroline | | JR Springfield | 57.66 | 57.24 | 6 |
| | 27.54 | 29.70 | | | |

| | | | | | |
|----|------------------|----------------|-------|-------|---|
| 12 | Stone, Elizabeth | SO M.I.T | 58.18 | 58.04 | 5 |
| | 28.24 29.80 | | | | |
| 13 | Maisano, Jody | FR Coast Guard | 59.06 | 58.09 | 4 |
| | 27.63 30.46 | | | | |
| 14 | Dieter, Alexis | SO M.I.T | 59.10 | 58.35 | 3 |
| | 28.10 30.25 | | | | |
| 15 | Burns, Lynne | SO Clark | 57.94 | 58.95 | 2 |
| | 28.39 30.56 | | | | |
| 16 | Ryan, Meghan | SO Coast Guard | 59.11 | 59.62 | 1 |
| | 28.54 31.08 | | | | |

Event 16 Women 100 Yard Freestyle

=====

NEWMAC: * 54.13 2001/2/18 Monica Morrison

NCAA A cut: ! 52.49

NCAA B cut: # 53.79

| Name | Year | School | Seed | Prelims |
|------|------|--------|------|---------|
|------|------|--------|------|---------|

=====

Preliminaries

| | | | | |
|-------|---------------------|----------------|---------|--------|
| 1 | Morrison, Monica | FR M.I.T | 53.92 | 54.13* |
| | 25.64 28.49 | | | |
| 2 | Erb, Lauren | SR M.I.T | 56.06 | 54.74 |
| | 26.08 28.66 | | | |
| 3 | Duffy, Kathryn | FR M.I.T | 55.89 | 55.18 |
| | 27.27 27.91 | | | |
| 4 | Defoe, Jessica | FR Springfield | 56.83 | 55.99 |
| | 27.12 28.87 | | | |
| 5 | Davis, Lindsay | FR Springfield | 56.36 | 56.30 |
| | 27.28 29.02 | | | |
| 6 | Trocchio, Lauren | JR Coast Guard | 56.74 | 56.62 |
| | 27.26 29.36 | | | |
| 7 | Harsanyi, Andrea | JR M.I.T | 56.12 | 56.77 |
| | 27.33 29.44 | | | |
| 8 | Haro, Bethany | SO Wellesley | 57.63 | 56.79 |
| | 27.03 29.76 | | | |
| ----- | | | | |
| 9 | Armstrong, Jamie | SO Clark | 57.82 | 56.92 |
| | 28.10 28.82 | | | |
| 10 | Clark, Ashley | SR Babson | 56.81 | 56.93 |
| | 27.45 29.48 | | | |
| 11 | Rumble, Nadine | FR Wellesley | 56.03 | 57.05 |
| | 27.29 29.76 | | | |
| 12 | Holberg, Jennifer M | SO Mt.Holyoke | 57.72 | 57.51 |
| | 27.80 29.71 | | | |
| 13 | Black, Caroline | JR Springfield | 58.03 | 57.66 |
| | 27.86 29.80 | | | |
| 14 | Burns, Lynne | SO Clark | 59.19 | 57.94 |
| | 28.02 29.92 | | | |
| 15 | Stone, Elizabeth | SO M.I.T | 1:00.38 | 58.18 |
| | 28.15 30.03 | | | |
| 16 | Maisano, Jody | FR Coast Guard | 58.35 | 59.06 |
| | 27.91 31.15 | | | |

| | | | | |
|----|---|----------------|---------|---------|
| 17 | Dieter, Alexis 27.71 31.39 | SO M.I.T | 1:00.49 | 59.10 |
| 18 | Ryan, Meghan 28.39 30.72 | SO Coast Guard | 58.75 | 59.11 |
| 19 | Herman, Jordana 28.74 31.14 | SO Clark | 1:00.40 | 59.88 |
| 19 | Fowler, Beka M 28.29 31.59 | SO W.P.I | 1:00.48 | 59.88 |
| 21 | Krista, Shannon 29.36 30.73 | SR Clark | 1:00.08 | 1:00.09 |
| 22 | Robidoux, Lorraine 28.02 32.17 | SR Smith | 1:00.85 | 1:00.19 |
| 23 | Dobridge, Lauren 28.33 31.99 | FR Wellesley | 58.10 | 1:00.32 |
| 24 | Graves, Lesley 28.44 32.22 | FR Wellesley | 59.87 | 1:00.66 |
| 25 | Hull, Lynn C 29.35 31.47 | JR W.P.I | 1:00.21 | 1:00.82 |
| 26 | Hook, Lisa 28.14 33.09 | FR Wellesley | 1:01.92 | 1:01.23 |
| 27 | Fenstermacher, Elizabeth 29.34 32.48 | FR Mt.Holyoke | 1:01.84 | 1:01.82 |
| 28 | Moran, Kelly B 28.54 33.40 | FR Wheaton | 1:02.63 | 1:01.94 |
| 29 | Miller, Christina 28.39 33.56 | SO Babson | 59.96 | 1:01.95 |
| 30 | Gustafson, Jenna 29.22 33.03 | FR Wheaton | 1:01.77 | 1:02.25 |
| 31 | Mills, Liz M 28.95 33.62 | SO W.P.I | 1:01.33 | 1:02.57 |
| 32 | Breuer, Connie 29.94 32.66 | JR Babson | 1:03.30 | 1:02.60 |
| 33 | DeRocher, Lyndsay R 30.88 31.94 | FR W.P.I | 1:02.45 | 1:02.82 |
| 34 | Basbanes, Barbara 30.86 33.05 | SO Smith | 1:05.27 | 1:03.91 |
| 35 | Hebert, Holly 30.37 33.61 | FR Babson | 1:03.40 | 1:03.98 |
| 36 | Romano, Nancy L 30.35 34.37 | SO Mt.Holyoke | 1:04.61 | 1:04.72 |
| 37 | St. Peter, Erika 30.01 34.74 | SO Clark | 1:02.61 | 1:04.75 |
| 38 | Casamassina, Tina M 31.22 36.40 | GR W.P.I | 1:07.80 | 1:07.62 |
| 39 | Seling, Hilary S 32.60 36.21 | SR W.P.I | 1:09.93 | 1:08.81 |
| 40 | Hart, Liz A 33.39 36.06 | JR W.P.I | 1:13.70 | 1:09.45 |
| 41 | Futch, Vicky 34.21 37.19 | SO Coast Guard | 1:12.07 | 1:11.40 |

| | | | | |
|----|-------------------|----------------|---------|---------|
| 42 | Colwell, Lauren | SO Clark | 1:15.35 | 1:12.02 |
| | 35.21 36.81 | | | |
| 43 | Connor, Stephanie | SO Springfield | 1:17.76 | 1:13.51 |
| | 35.83 37.68 | | | |
| 44 | Mabardy, Lauren | SR Babson | 1:11.80 | 1:13.83 |
| | 34.70 39.13 | | | |
| 45 | Vaughn, Julia G | FR Mt.Holyoke | 1:19.54 | 1:18.41 |
| | 36.92 41.49 | | | |
| 46 | Caldera, Lucia | JR Clark | 1:15.51 | 1:19.32 |
| | 37.40 41.92 | | | |

Event 17 Women 200 Yard Breaststroke

=====

NEWMAC: * 2:24.82 2001/2/18 Darby Schlaht

NCAA A cut: ! 2:23.79

NCAA B cut: # 2:28.99

| Name | Year | School | Prelims | Finals | Points |
|----------------------|-------------|----------------|---------|----------|--------|
| ===== | | | | | |
| A - Final | | | | | |
| 1 Schlaht, Darby | | SO Coast Guard | 2:24.82 | 2:25.09# | 20 |
| | 32.90 36.16 | 37.28 38.75 | | | |
| 2 Kelly, Jennifer | | SR Springfield | 2:29.76 | 2:29.22 | 17 |
| | 34.30 37.76 | 38.41 38.75 | | | |
| 3 Byron, Beth | | FR Springfield | 2:32.20 | 2:30.60 | 16 |
| | 34.66 37.55 | 39.02 39.37 | | | |
| 4 Engst, Lea | | JR M.I.T | 2:31.66 | 2:32.77 | 15 |
| | 34.48 38.47 | 39.96 39.86 | | | |
| 5 Vuong, Yihvan | | SO M.I.T | 2:32.51 | 2:33.45 | 14 |
| | 34.58 39.39 | 39.71 39.77 | | | |
| 6 Krasij, Larysa | | JR Springfield | 2:34.97 | 2:34.18 | 13 |
| | 35.63 38.97 | 39.63 39.95 | | | |
| 7 Boiczuk, Kate | | SR Springfield | 2:36.23 | 2:34.78 | 12 |
| | 35.73 38.73 | 40.26 40.06 | | | |
| 8 Calasrese, Katie | | JR Clark | 2:33.67 | 2:36.65 | 11 |
| | 34.68 39.57 | 40.91 41.49 | | | |
| B - Final | | | | | |
| 9 Tanaka, Joy | | JR Wellesley | 2:41.31 | 2:38.31 | 9 |
| | 36.50 39.99 | 40.06 41.76 | | | |
| 10 Lloyd, Julie Ann | | SO M.I.T | 2:42.00 | 2:40.45 | 7 |
| | 36.92 41.07 | 41.70 40.76 | | | |
| 11 Downing, Jennifer | | SR Wellesley | 2:42.75 | 2:41.43 | 6 |
| | 36.37 41.30 | 42.10 41.66 | | | |
| 12 Lyons, Kaitlin | | SR Springfield | 2:42.18 | 2:43.25 | 5 |
| | 37.64 40.37 | 42.15 43.09 | | | |
| 13 Shepherd, Erin | | JR Wheaton | 2:44.35 | 2:43.56 | 4 |
| | 36.11 41.22 | 42.94 43.29 | | | |
| 14 Libolt, Leah | | FR Smith | 2:43.51 | 2:43.62 | 3 |
| | 37.73 41.12 | 43.16 41.61 | | | |
| 15 Hastings, Lee Ann | | FR M.I.T | 2:39.95 | 2:43.99 | 2 |
| | 36.23 41.02 | 43.07 43.67 | | | |
| 16 Quillian, Jesse G | | SR Mt.Holyoke | 2:44.33 | 2:45.78 | 1 |
| | 38.32 41.87 | 42.74 42.85 | | | |

Event 17 Women 200 Yard Breaststroke

NEWMAC: * 2:24.82 2001/2/18 Darby Schlaht

NCAA A cut: ! 2:23.79

NCAA B cut: # 2:28.99

| Name | Year | School | Seed | Prelims |
|----------------------|-------|----------------|---------|----------|
| Preliminaries | | | | |
| 1 Schlaht, Darby | | SO Coast Guard | 2:28.26 | 2:24.82* |
| 32.72 | 36.89 | 37.38 | 37.83 | |
| 2 Kelly, Jennifer | | SR Springfield | 2:33.02 | 2:29.76 |
| 34.52 | 37.60 | 38.69 | 38.95 | |
| 3 Engst, Lea | | JR M.I.T | 2:32.25 | 2:31.66 |
| 33.82 | 37.93 | 39.80 | 40.11 | |
| 4 Byron, Beth | | FR Springfield | 2:36.12 | 2:32.20 |
| 34.49 | 37.81 | 39.59 | 40.31 | |
| 5 Vuong, Yihvan | | SO M.I.T | 2:33.37 | 2:32.51 |
| 34.19 | 39.13 | 39.52 | 39.67 | |
| 6 Calasrese, Katie | | JR Clark | 2:35.12 | 2:33.67 |
| 34.60 | 38.92 | 40.11 | 40.04 | |
| 7 Krasij, Larysa | | JR Springfield | 2:37.02 | 2:34.97 |
| 35.80 | 39.01 | 39.75 | 40.41 | |
| 8 Boiczuk, Kate | | SR Springfield | 2:42.42 | 2:36.23 |
| 35.98 | 39.15 | 40.40 | 40.70 | |
| ----- | | | | |
| 9 Hastings, Lee Ann | | FR M.I.T | 2:40.08 | 2:39.95 |
| 36.62 | 40.50 | 41.80 | 41.03 | |
| 10 Tanaka, Joy | | JR Wellesley | 2:42.71 | 2:41.31 |
| 37.22 | 40.57 | 40.92 | 42.60 | |
| 11 Lloyd, Julie Ann | | SO M.I.T | 2:45.77 | 2:42.00 |
| 36.90 | 42.24 | 41.75 | 41.11 | |
| 12 Lyons, Kaitlin | | SR Springfield | 2:50.07 | 2:42.18 |
| 37.78 | 40.59 | 41.88 | 41.93 | |
| 13 Downing, Jennifer | | SR Wellesley | 2:38.57 | 2:42.75 |
| 36.40 | 41.42 | 42.77 | 42.16 | |
| 14 Libolt, Leah | | FR Smith | 2:48.86 | 2:43.51 |
| 38.25 | 41.64 | 42.03 | 41.59 | |
| 15 Quillian, Jesse G | | SR Mt.Holyoke | 2:46.50 | 2:44.33 |
| 38.11 | 41.43 | 42.22 | 42.57 | |
| 16 Shepherd, Erin | | JR Wheaton | 2:39.87 | 2:44.35 |
| 37.06 | 40.67 | 43.11 | 43.51 | |
| ----- | | | | |
| 17 Courchesne, Kerry | | FR Springfield | 2:48.05 | 2:44.82 |
| 38.32 | 42.31 | 42.00 | 42.19 | |
| 18 Czerny, Camille | | SR Babson | 2:43.30 | 2:45.02 |
| 37.21 | 42.53 | 43.16 | 42.12 | |
| ----- | | | | |
| 19 Cycyk, Meghan | | SR Clark | 2:50.31 | 2:49.69 |
| 38.52 | 43.03 | 44.08 | 44.06 | |
| 20 Freitas, Amanda | | SR Clark | 2:50.69 | 2:49.90 |
| 39.83 | 43.24 | 43.25 | 43.58 | |

| | | | | | |
|----|---------------------|-------|---------------|---------|---------|
| 21 | Liberman, Louisa M | | JR Mt.Holyoke | 2:56.81 | 2:51.92 |
| | 39.74 | 44.42 | 43.11 | 44.65 | |
| 22 | Anderson, Melissa L | | SR Mt.Holyoke | 2:55.17 | 2:52.04 |
| | 38.94 | 43.08 | 45.10 | 44.92 | |
| 23 | Gerard, Lisa | | JR M.I.T | 2:57.46 | 2:52.13 |
| | 38.37 | 42.52 | 45.26 | 45.98 | |
| 24 | Malsch, Maggie | | FR Wheaton | 2:55.86 | 2:53.79 |
| | 38.50 | 44.21 | 45.63 | 45.45 | |
| 25 | Stauble, Megan | | JR Wheaton | 2:55.51 | 2:55.01 |
| | 40.48 | 43.75 | 45.56 | 45.22 | |
| 26 | Jones, Lindsay | | FR Babson | 2:56.80 | 2:56.33 |
| | 41.08 | 43.64 | 45.24 | 46.37 | |
| 27 | Hutchinson, Libby | | SR Smith | 2:56.75 | 2:57.46 |
| | 39.24 | 43.82 | 46.37 | 48.03 | |
| 28 | Laquerre, Genevieve | | FR Babson | 3:09.10 | 3:05.37 |
| | 41.93 | 47.67 | 47.81 | 47.96 | |
| 29 | Fontaine, Rachel | | FR Wheaton | 3:17.20 | 3:19.90 |
| | 45.24 | 51.96 | 51.99 | 50.71 | |
| -- | Edwards, Llorin | | JR Smith | 2:32.18 | DQ |

Event 18 Women 200 Yard Butterfly

NEWMAC: * 2:14.05 2001/2/18 Jessica LeRoy

NCAA A cut: ! 2:08.49

NCAA B cut: # 2:12.99

| Name | Year | School | Prelims | Finals | Points |
|---------------------|-------|-------------|---------|----------|--------|
| A - Final | | | | | |
| 1 LeRoy, Jessica | SO | Wellesley | 2:19.46 | 2:14.05* | 20 |
| | 29.98 | 33.75 | 34.63 | 35.69 | |
| 2 Kuliga, Marybeth | FR | Springfield | 2:18.45 | 2:17.56 | 17 |
| | 31.52 | 35.19 | 35.03 | 35.82 | |
| 3 Seidman, Lauren | FR | Smith | 2:19.58 | 2:19.74 | 16 |
| | 31.04 | 34.78 | 36.28 | 37.64 | |
| 4 McCoy, Gwen M | SO | Mt.Holyoke | 2:25.35 | 2:22.54 | 15 |
| | 32.22 | 36.03 | 37.77 | 36.52 | |
| 5 Miller, Lauren | JR | Smith | 2:23.00 | 2:22.93 | 14 |
| | 31.61 | 35.10 | 36.44 | 39.78 | |
| 6 Beauchamp, Leslie | SR | Springfield | 2:22.10 | 2:23.34 | 13 |
| | 32.60 | 36.44 | 37.68 | 36.62 | |
| 7 McClain, Kate | FR | Wellesley | 2:22.30 | 2:23.69 | 12 |
| | 31.35 | 35.72 | 38.16 | 38.46 | |
| 8 Kim, Ellen | SO | M.I.T | 2:27.69 | 2:30.16 | 11 |
| | 32.64 | 35.98 | 40.33 | 41.21 | |
| B - Final | | | | | |
| 9 Null, Clair | SR | Smith | 2:29.12 | 2:25.03 | 9 |
| | 32.43 | 36.62 | 38.06 | 37.92 | |
| 10 Browne, Courtney | FR | M.I.T | 2:30.05 | 2:29.30 | 7 |
| | 31.53 | 35.92 | 39.23 | 42.62 | |
| 11 Mulholland, Rita | SO | Springfield | 2:30.47 | 2:30.14 | 6 |
| | 34.79 | 38.05 | 38.54 | 38.76 | |
| 12 Sarin, Tara N | FR | Mt.Holyoke | 2:30.11 | 2:30.31 | 5 |

| | | | | | | | |
|-------------------|-------|-------|----------------|-------|---------|---------|---|
| | 32.78 | 38.22 | 38.49 | 40.82 | | | |
| 13 Rosick, Stacey | | | JR Coast Guard | | 2:32.11 | 2:30.90 | 4 |
| | 32.95 | 37.65 | 39.29 | 41.01 | | | |
| 14 Morris, Sheila | | | SO Clark | | 2:35.61 | 2:34.88 | 3 |
| | 35.20 | 38.88 | 40.35 | 40.45 | | | |
| 15 Young, Evie | | | SO Coast Guard | | 2:36.98 | 2:34.97 | 2 |
| | 33.43 | 38.50 | 40.44 | 42.60 | | | |
| 16 Bullock, Alex | | | FR Clark | | 2:38.48 | 2:38.90 | 1 |
| | 34.42 | 38.27 | 41.04 | 45.17 | | | |

Event 18 Women 200 Yard Butterfly

=====

NEWMAC: * 2:14.05 2001/2/18 Jessica LeRoy

NCAA A cut: ! 2:08.49

NCAA B cut: # 2:12.99

| Name | Year | School | Seed | Prelims |
|---------------------|-------|----------------|---------|---------|
| ===== | | | | |
| Preliminaries | | | | |
| 1 Kuliga, Marybeth | | FR Springfield | 2:21.15 | 2:18.45 |
| | 30.77 | 35.43 35.97 | 36.28 | |
| 2 LeRoy, Jessica | | SO Wellesley | 2:15.60 | 2:19.46 |
| | 30.59 | 34.38 37.86 | 36.63 | |
| 3 Seidman, Lauren | | FR Smith | 2:20.38 | 2:19.58 |
| | 30.34 | 34.06 36.38 | 38.80 | |
| 4 Beauchamp, Leslie | | SR Springfield | 2:26.91 | 2:22.10 |
| | 32.42 | 35.74 36.83 | 37.11 | |
| 5 McClain, Kate | | FR Wellesley | 2:27.85 | 2:22.30 |
| | 31.91 | 36.10 37.13 | 37.16 | |
| 6 Miller, Lauren | | JR Smith | 2:26.00 | 2:23.00 |
| | 31.62 | 35.46 37.09 | 38.83 | |
| 7 McCoy, Gwen M | | SO Mt.Holyoke | 2:25.62 | 2:25.35 |
| | 32.39 | 36.46 38.22 | 38.28 | |
| 8 Kim, Ellen | | SO M.I.T | 2:29.43 | 2:27.69 |
| | 31.28 | 36.58 39.34 | 40.49 | |
| ----- | | | | |
| 9 Null, Clair | | SR Smith | 2:33.58 | 2:29.12 |
| | 32.37 | 36.63 39.21 | 40.91 | |
| 10 Browne, Courtney | | FR M.I.T | 2:24.97 | 2:30.05 |
| | 31.08 | 36.24 40.09 | 42.64 | |
| 11 Sarin, Tara N | | FR Mt.Holyoke | 2:29.70 | 2:30.11 |
| | 33.08 | 38.73 37.89 | 40.41 | |
| 12 Mulholland, Rita | | SO Springfield | 2:35.88 | 2:30.47 |
| | 35.50 | 39.15 37.03 | 38.79 | |
| 13 Rosick, Stacey | | JR Coast Guard | 2:30.08 | 2:32.11 |
| | 33.88 | 37.28 39.65 | 41.30 | |
| 14 Shaffer, Whitney | | SO Wellesley | 2:28.25 | 2:32.41 |
| | 32.33 | 37.69 39.90 | 42.49 | |
| 15 Morris, Sheila | | SO Clark | 2:44.43 | 2:35.61 |
| | 35.39 | 38.59 40.78 | 40.85 | |
| 16 Young, Evie | | SO Coast Guard | 2:37.61 | 2:36.98 |
| | 33.63 | 38.62 41.82 | 42.91 | |
| ----- | | | | |

| | | | | | | |
|-------|----------------------|-------|-------|---------------|---------|---------|
| 17 | Bullock, Alex | | | FR Clark | 2:38.83 | 2:38.48 |
| | 34.32 | 38.05 | 41.31 | 44.80 | | |
| 18 | Fanucci, Andrea | | | FR M.I.T | 2:44.92 | 2:40.71 |
| | 34.57 | 38.69 | 44.31 | 43.14 | | |
| ----- | | | | | | |
| 19 | Colella, Melissa | | | JR Wellesley | 2:36.01 | 2:40.78 |
| | 34.42 | 39.58 | 42.87 | 43.91 | | |
| 20 | Marszalek, Kathryn N | | | JR Mt.Holyoke | 2:50.53 | 2:42.85 |
| | 36.11 | 41.68 | 43.39 | 41.67 | | |
| 21 | Sidoti, Meghan B | | | SO Wheaton | 2:35.13 | 2:43.59 |
| | 33.30 | 40.03 | 45.12 | 45.14 | | |
| 22 | Gajdos, Zofia | | | SR M.I.T | 2:47.29 | 2:43.62 |
| | 35.38 | 39.58 | 44.76 | 43.90 | | |
| 23 | Firth, Crystal | | | SR Clark | 2:42.91 | 2:43.74 |
| | 34.46 | 39.99 | 43.41 | 45.88 | | |

Event 19 Women 3 mtr Diving

=====

NEWMAC: * 512.90 2001/2/16 Alison Mellage

NCAA A cut: ! 410.00

| Name | Year | School | Prelims | Finals | Points |
|------|------|--------|---------|--------|--------|
|------|------|--------|---------|--------|--------|

=====

Finals

| | | | | | | |
|---|--------------------|----|-------------|--------|---------|----|
| 1 | Moore, Lindsay | JR | Springfield | 487.30 | 507.50! | 20 |
| 2 | Mellage, Alison | SO | Springfield | 512.90 | 502.75! | 17 |
| 3 | Sethman, Gina | JR | Springfield | 392.85 | 398.95 | 16 |
| 4 | Surette, Ann-Marie | SR | Smith | 354.85 | 357.60 | 15 |
| 5 | Gordon, Ann | FR | Babson | 328.70 | 342.50 | 14 |
| 6 | Schehr, Jamie | JR | Springfield | 344.00 | 338.55 | 13 |
| 7 | Belanger, Keagan | FR | Springfield | 344.60 | 323.35 | 12 |
| 8 | Walker, Brea | JR | Wheaton | 340.20 | 294.05 | 11 |

Event 19 Women 3 mtr Diving

=====

NEWMAC: * 512.90 2001/2/16 Alison Mellage

NCAA A cut: ! 410.00

| Name | Year | School | Seed | Prelims |
|------|------|--------|------|---------|
|------|------|--------|------|---------|

=====

Preliminaries

| | | | | | |
|----|---------------------|----|-------------|----|---------|
| 1 | Mellage, Alison | SO | Springfield | NT | 512.90* |
| 2 | Moore, Lindsay | JR | Springfield | NT | 487.30! |
| 3 | Sethman, Gina | JR | Springfield | NT | 392.85 |
| 4 | Surette, Ann-Marie | SR | Smith | NT | 354.85 |
| 5 | Belanger, Keagan | FR | Springfield | NT | 344.60 |
| 6 | Schehr, Jamie | JR | Springfield | NT | 344.00 |
| 7 | Walker, Brea | JR | Wheaton | NT | 340.20 |
| 8 | Gordon, Ann | FR | Babson | NT | 328.70 |
| 9 | Van Buskirk, Monica | JR | Smith | NT | 321.85 |
| 10 | Erdle, Liz | JR | Babson | NT | 315.90 |
| 11 | Kim, Elizabeth | FR | Wellesley | NT | 296.95 |
| 12 | O'Tell, Laura | SO | Clark | NT | 294.30 |
| 13 | Ourette, Meghann M | SR | Mt.Holyoke | NT | 278.50 |

| | | | | |
|----|-----------------------|---------------|----|--------|
| 14 | Silverstein, Heather | SO Smith | NT | 276.20 |
| 15 | Risinger, Ariel | SO Smith | NT | 274.15 |
| 16 | Weinstein, Samantha | SR M.I.T | NT | 273.55 |
| 17 | Murphy, Colleen | SO Wellesley | NT | 271.35 |
| 18 | Yee, Sasha | FR Smith | NT | 267.35 |
| 19 | Chu, Vanessa | FR Wellesley | NT | 263.25 |
| 20 | Pulmano, Stacey R | FR Mt.Holyoke | NT | 256.80 |
| 21 | Will, Hillary | JR Wheaton | NT | 252.00 |
| 22 | Horansky, Christine E | FR Mt.Holyoke | NT | 231.70 |
| 23 | Kaup, Jill | SO M.I.T | NT | 224.95 |

Event 20 Women 400 Yard Freestyle Relay

=====
 NEWMAC: * 3:36.82 2001/2/18 MA Institute of Tec
 K Alberi, K Duffy, L Erb, M Morrison

NCAA A cut: ! 3:33.59

NCAA B cut: # 3:38.59

| School | | Prelims | Finals | Points |
|-----------|------------------------------|----------------------------------|----------|--------|
| ===== | | | | |
| A - Final | | | | |
| 1 | MA Institute of Tec 'A' | 3:39.43 | 3:36.82* | 40 |
| | 1) Alberi, Kirstin SO | 2) Duffy, Kathryn FR | | |
| | 3) Erb, Lauren SR | 4) Morrison, Monica FR | | |
| | 26.28 28.92 26.02 28.46 | 25.22 28.94 24.98 28.00 | | |
| 2 | Springfield College 'A' | 3:49.24 | 3:42.36 | 34 |
| | 1) Defoe, Jessica FR | 2) Byron, Beth FR | | |
| | 3) Mueller, Claire FR | 4) Lindsay, Davis FR | | |
| | 26.75 28.88 26.20 29.43 | 26.65 29.47 25.94 29.04 | | |
| 3 | Wellesley College 'A' | 3:50.11 | 3:49.03 | 32 |
| | 1) Cowie, Meredith FR | 2) Sommers, Theresa FR | | |
| | 3) LeRoy, Jessica SO | 4) Pare, Emily FR | | |
| | 27.67 29.95 27.44 31.01 | 27.35 29.83 26.36 29.42 | | |
| 4 | Smith College 'A' | 3:52.45 | 3:49.85 | 30 |
| | 1) Seidman, Lauren FR | 2) Cutchins, Kate SO | | |
| | 3) Hellerman, Katie SO | 4) Schmelzer, Bridget FR | | |
| | 27.25 29.85 27.76 32.19 | 26.94 29.76 26.13 29.97 | | |
| 5 | U.S. Coast Guard Academy 'A' | 3:52.37 | 3:51.15 | 28 |
| | 1) Ryan, Meghan SO | 2) Carley, Jane FR | | |
| | 3) Schlaht, Darby SO | 4) Trocchio, Lauren JR | | |
| | 28.03 30.45 27.55 30.37 | 27.61 30.96 26.59 29.59 | | |
| 6 | Clark University 'A' | 3:55.20 | 3:57.21 | 26 |
| | 1) Burns, Lynne SO | 2) Herman, Jordana SO | | |
| | 3) Polyak, Ildiko SO | 4) Armstrong, Jamie SO | | |
| | 28.87 31.75 28.37 31.59 | 28.60 31.39 27.65 28.99 | | |
| 7 | Mount Holyoke College 'A' | 3:54.38 | 3:57.90 | 24 |
| | 1) Holberg, Jennifer M SO | 2) Fenstermacher, Elizabeth A FR | | |
| | 3) McCoy, Gwen M SO | 4) Chace, Emily R SO | | |
| | 27.67 30.16 28.37 31.66 | 28.65 32.24 27.93 31.22 | | |
| 8 | Wheaton College 'A' | 4:03.70 | 4:02.51 | 22 |
| | 1) Shepherd, Erin JR | 2) Levine, Katie FR | | |
| | 3) Moran, Kelly B FR | 4) Shea, Robin M JR | | |
| | 28.80 31.80 28.45 33.07 | 28.61 33.34 27.42 31.02 | | |

B - Final

| | | | | | | | | | |
|----|------------------------------------|-------|-------|-------|-------|------------------------|----------|----------|----|
| 9 | Babson College 'A' | | | | | 4:05.24 | 4:01.94 | | 18 |
| | 1) Miller, Christina SO | | | | | 2) Hebert, Holly FR | | | |
| | 3) Breuer, Connie JR | | | | | 4) Clark, Ashley SR | | | |
| | 28.10 | 32.75 | 29.64 | 33.44 | 29.18 | 32.30 | 27.21 | 29.32 | |
| 10 | Worcester Polytechnic Institut 'A' | | | | | 4:06.05 | 4:07.52 | | 14 |
| | 1) Hull, Lynn C JR | | | | | 2) Youmans, Kate FR | | | |
| | 3) DeRocher, Lyndsay R FR | | | | | 4) Mills, Liz M SO | | | |
| | 29.93 | 32.96 | 28.55 | 32.25 | 29.73 | 32.16 | 29.16 | 32.78 | |
| 11 | Springfield College 'B' | | | | | 14:01.13 | 13:49.40 | | 12 |
| | 1) Black, Caroline JR | | | | | 2) Krasij, Larysa JR | | | |
| | 3) Kuliga, Marybeth FR | | | | | 4) Gordon, Michaela SR | | | |
| | 27.50 | 29.98 | 27.86 | 29.95 | 27.54 | 29.78 | 27.11 | 10:29.68 | |
| 12 | MA Institute of Tec 'B' | | | | | 13:51.01 | 13:51.10 | | 10 |
| | 1) Engst, Lea JR | | | | | 2) Stone, Elizabeth SO | | | |
| | 3) Wilbert, Christina SR | | | | | 4) Adams, Cindy FR | | | |
| | 27.47 | 29.68 | 27.66 | 30.75 | 27.74 | 31.02 | 26.93 | 10:29.85 | |
| 13 | Wellesley College 'B' | | | | | 14:01.81 | 14:00.06 | | 8 |
| | 1) Dobridge, Lauren FR | | | | | 2) McClain, Kate FR | | | |
| | 3) Hook, Lisa FR | | | | | 4) Graves, Lesley FR | | | |
| | 28.14 | 31.48 | 28.74 | 31.56 | 27.37 | 32.42 | 28.21 | 10:32.14 | |
| 14 | Smith College 'B' | | | | | 14:01.77 | 14:01.62 | | 6 |
| | 1) Miller, Lauren JR | | | | | 2) Chan, Selma JR | | | |
| | 3) Robidoux, Lorraine SR | | | | | 4) Sparling, Thalia FR | | | |
| | 29.69 | 31.48 | 28.64 | 32.21 | 27.28 | 32.02 | 29.05 | 10:31.25 | |
| 15 | Clark University 'B' | | | | | 14:07.66 | 14:06.25 | | 4 |
| | 1) Krista, Shannon SR | | | | | 2) Roller, Alison SO | | | |
| | 3) Calasrese, Katie JR | | | | | 4) Freitas, Amanda SR | | | |
| | 29.64 | 30.85 | 29.47 | 32.37 | 28.93 | 32.74 | 29.81 | 10:32.44 | |
| 16 | Wheaton College 'B' | | | | | 14:11.32 | 14:11.03 | | 2 |
| | 1) Seibel, Natalie A JR | | | | | 2) Stauble, Megan JR | | | |
| | 3) Gustafson, Jenna FR | | | | | 4) Sidoti, Meghan B SO | | | |
| | 30.25 | 33.40 | 29.66 | 33.76 | 28.66 | 32.00 | 28.63 | 10:34.67 | |

Event 20 Women 400 Yard Freestyle Relay

=====
 NEWMAC: * 3:36.82 2001/2/18 MA Institute of Tec
 K Alberi, K Duffy, L Erb, M Morrison

NCAA A cut: ! 3:33.59

NCAA B cut: # 3:38.59

School

Seed

Prelims

=====
 Preliminaries

| | | | | | | | | | |
|---|-------------------------|-------|-------|--|-------|------------------------|---------|-------|--|
| 1 | MA Institute of Tec 'A' | | | | | 3:45.24 | 3:39.43 | | |
| | 1) Duffy, Kathryn FR | | | | | 2) Alberi, Kirstin SO | | | |
| | 3) Erb, Lauren SR | | | | | 4) Morrison, Monica FR | | | |
| | 27.18 | 41.18 | | | 26.00 | 29.09 | 25.94 | 28.11 | |
| 2 | Springfield College 'A' | | | | | 3:48.25 | 3:49.24 | | |
| | 1) Defoe, Jessica FR | | | | | 2) | | | |
| | 3) | | | | | 4) Byron, Beth FR | | | |
| | 27.56 | | 30.43 | | 27.71 | 29.64 | 27.31 | 29.37 | |
| 3 | Wellesley College 'A' | | | | | 3:46.10 | 3:50.11 | | |

| | | | | | | | | | |
|-------|--------------------------------|-------|-------|-------|----------------------------------|-------|---------|----------|--|
| | 1) Rumble, Nadine FR | | | | 2) Cowie, Meredith FR | | | | |
| | 3) LeRoy, Jessica SO | | | | 4) Pare, Emily FR | | | | |
| | 27.62 | 29.78 | 27.52 | 29.67 | 28.03 | 30.83 | 26.58 | 30.08 | |
| 4 | U.S. Coast Guard Academy | 'A' | | | | | 3:55.78 | 3:52.37 | |
| | 1) Ryan, Meghan SO | | | | 2) Carley, Jane FR | | | | |
| | 3) Schlaht, Darby SO | | | | 4) Trocchio, Lauren JR | | | | |
| | 28.47 | 30.53 | 27.53 | | 30.77 | 26.79 | 29.55 | | |
| 5 | Smith College | 'A' | | | | | 3:52.82 | 3:52.45 | |
| | 1) Seidman, Lauren FR | | | | 2) Cutchins, Kate SO | | | | |
| | 3) Hellerman, Katie SO | | | | 4) Schmelzer, Bridget FR | | | | |
| | 27.35 | 29.71 | 27.76 | 31.97 | 27.87 | 30.74 | 26.32 | 30.73 | |
| 6 | Mount Holyoke College | 'A' | | | | | 3:54.48 | 3:54.38 | |
| | 1) Holberg, Jennifer M SO | | | | 2) Fenstermacher, Elizabeth A FR | | | | |
| | 3) McCoy, Gwen M SO | | | | 4) Chace, Emily R SO | | | | |
| | 28.08 | 29.32 | 28.75 | 31.77 | 28.17 | 31.09 | 27.12 | 30.08 | |
| 7 | Clark University | 'A' | | | | | 3:56.51 | 3:55.20 | |
| | 1) Burns, Lynne SO | | | | 2) Herman, Jordana SO | | | | |
| | 3) Polyak, Ildiko SO | | | | 4) Armstrong, Jamie SO | | | | |
| | 27.89 | 30.51 | 28.25 | 30.82 | 28.28 | 31.53 | 28.22 | 29.70 | |
| 8 | Wheaton College | 'A' | | | | | 3:58.48 | 4:03.70 | |
| | 1) Levine, Katie FR | | | | 2) Shepherd, Erin JR | | | | |
| | 3) Moran, Kelly B FR | | | | 4) Shea, Robin M JR | | | | |
| | 29.10 | 32.99 | 28.91 | 32.01 | 29.13 | 32.35 | 27.89 | 31.32 | |
| ----- | | | | | | | | | |
| 9 | Babson College | 'A' | | | | | 3:58.80 | 4:05.24 | |
| | 1) Miller, Christina SO | | | | 2) Hebert, Holly FR | | | | |
| | 3) Breuer, Connie JR | | | | 4) Clark, Ashley SR | | | | |
| | 29.03 | 32.66 | 30.37 | 33.90 | 29.90 | 32.53 | 27.31 | 29.54 | |
| 10 | Worcester Polytechnic Institut | 'A' | | | | | 4:22.38 | 4:06.05 | |
| | 1) Hull, Lynn C JR | | | | 2) Youmans, Kate FR | | | | |
| | 3) DeRocher, Lyndsay R FR | | | | 4) Fowler, Beka M SO | | | | |
| | 29.18 | 31.55 | 29.32 | 32.88 | 30.42 | 32.26 | 28.22 | 32.22 | |
| 11 | MA Institute of Tec | 'B' | | | | | 3:48.75 | 13:51.01 | |
| | 1) Adams, Cindy FR | | | | 2) Engst, Lea JR | | | | |
| | 3) Stone, Elizabeth SO | | | | 4) Harsanyi, Andrea JR | | | | |
| | 27.55 | 29.22 | 27.21 | 29.46 | 27.86 | 31.16 | 27.47 | 10:31.08 | |
| 12 | Springfield College | 'B' | | | | | 3:54.50 | 14:01.13 | |
| | 1) Krasij, Larysa JR | | | | 2) Sharkey, Lauren FR | | | | |
| | 3) Courchesne, Kerry FR | | | | 4) Boiczuk, Kate SR | | | | |
| | 28.70 | 42.09 | | | 30.90 | 28.32 | 43.08 | 9:47.60 | |
| 13 | Smith College | 'B' | | | | | 3:58.24 | 14:01.77 | |
| | 1) Miller, Lauren JR | | | | 2) Chan, Selma JR | | | | |
| | 3) Robidoux, Lorraine SR | | | | 4) Sparling, Thalia FR | | | | |
| | 29.18 | 32.57 | 29.00 | 32.62 | 27.28 | 31.60 | 28.46 | 10:31.06 | |
| 14 | Wellesley College | 'B' | | | | | 3:55.37 | 14:01.81 | |
| | 1) Dobridge, Lauren FR | | | | 2) McClain, Kate FR | | | | |
| | 3) Hook, Lisa FR | | | | 4) Graves, Lesley FR | | | | |
| | 29.30 | 32.17 | 28.69 | 30.77 | 27.86 | 33.13 | 28.09 | 10:31.80 | |
| 15 | Clark University | 'B' | | | | | 4:08.72 | 14:07.66 | |
| | 1) Krista, Shannon SR | | | | 2) Roller, Alison SO | | | | |
| | 3) Freitas, Amanda SR | | | | 4) Calasrese, Katie JR | | | | |
| | 29.96 | 31.09 | 29.88 | 32.56 | 30.34 | 32.74 | 28.72 | 10:32.37 | |

| | | | | | | | | | |
|-------|--------------------------------|-------|-------|-------|-------|-------|-------|------------------------|----------|
| 16 | Wheaton College | 'B' | | | | | | 4:07.81 | 14:11.32 |
| | 1) Gustafson, Jenna | FR | | | | | | 2) Stauble, Megan | JR |
| | 3) Seibel, Natalie A | JR | | | | | | 4) Sidoti, Meghan B | SO |
| | 30.05 | 32.40 | 29.70 | 35.00 | 29.14 | 33.40 | 28.84 | 10:32.79 | |
| ----- | | | | | | | | | |
| 17 | Mount Holyoke College | 'B' | | | | | | 4:09.46 | 14:13.25 |
| | 1) Marszalek, Kathryn N | JR | | | | | | 2) Pillard, Sarah C | FR |
| | 3) Sarin, Tara N | FR | | | | | | 4) Quillian, Jesse G | SR |
| | 29.98 | 33.60 | 29.73 | 33.47 | 30.04 | 32.46 | 29.81 | 10:34.16 | |
| 18 | Babson College | 'B' | | | | | | 4:12.60 | 14:28.66 |
| | 1) Martland, Kerin | FR | | | | | | 2) Jones, Lindsay | FR |
| | 3) Flahive, Jessica | SR | | | | | | 4) Mabardy, Lauren | SR |
| | 30.14 | 32.82 | 34.12 | 39.05 | 30.61 | 33.75 | 31.79 | 10:36.38 | |
| ----- | | | | | | | | | |
| 19 | Worcester Polytechnic Institut | 'B' | | | | | | 4:34.83 | 14:35.64 |
| | 1) Hart, Liz A | JR | | | | | | 2) | |
| | 3) Cheromcha, Teresa A | FR | | | | | | 4) Casamassina, Tina M | GR |
| | 33.61 | 36.84 | | | 56.16 | 30.65 | 36.64 | 10:00.00 | |